



THE WORLD OF ENDOSCOPY

IVF & OR

GYNECOLOGY

BASIC SETS



Units and Accessories for Video Endoscopy

Basic Set



TM 220	FULL HD Monitor 27"
TC 200EN*	IMAGE1 S CONNECT
TC 009	USB Adaptor, for ACC 1 and ACC 2
TC 300	IMAGE1 S H3-LINK
TH 100	IMAGE1 S H3-Z Three-Chip FULL HD Camera Head
TL 300	Cold Light Fountain POWER LED 300
495 NT	Fiber Optic Light Cable, with straight connector, diameter 2.5 mm, length 180 cm

26 3311 01-1 HAMOU® ENDOMAT® SCB

20 5352 01-125 AUTOCON® II 400 SCB

017831 20 Three-Pedal Footswitch

M 26005 Unipolar High Frequency Cord

LEB 27176 Bipolar High Frequency Cord

**29005 DFH Footswitch Holder, for two-
and three-pedal footswitches**

optional

ENDOMAT® LC SCB 02-1 3303 20

Hysteroscope Sheaths

for continuous irrigation and suction

With channel for semirigid 5 Fr. instruments

BETTOCCHI® Sheaths, size 4 mm

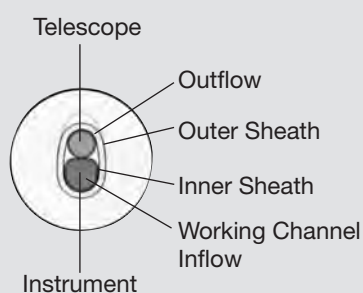
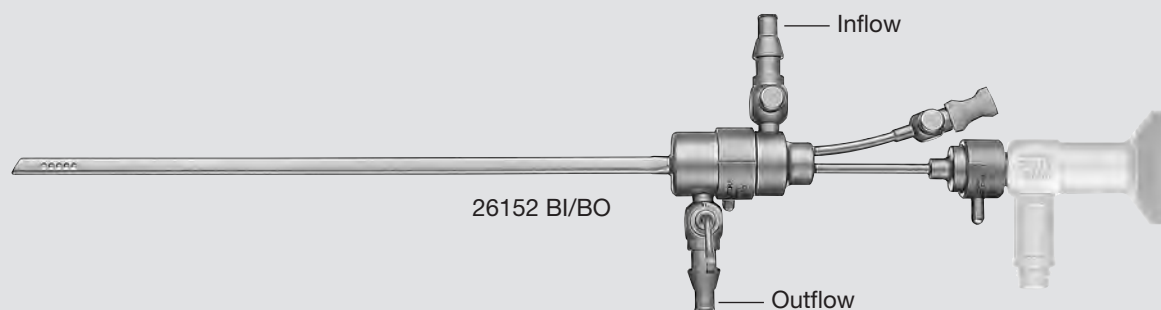

- | | |
|----------|---|
| 26152 BI | BETTOCCHI® Inner Sheath , size 3.6 mm, with channel for semirigid 5 Fr. operating instruments, with 1 stopcock and 1 LUER-Lock adaptor, for use with Outer Sheath 26152 BO |
| 26152 BO | BETTOCCHI® Outer Sheath , size 4.2 mm, with 1 stopcock and 1 LUER-Lock adaptor, for use with Inner Sheath 26152 BI |

Semirigid Operating Instruments, Electrodes and Cords see pages 27-29 and 34
Containers for Sterilization and Storage of Telescopes see catalog HYGIENE

BETTOCCHI® B.I.O.H.® Compact Hysteroscope



26252 BL BETTOCCHI® B.I.O.H.® **Compact Hysteroscope**, HOPKINS® telescope 30°, size 4 mm, with channel for semirigid 5 Fr. operating instruments, with suction and irrigation valves for single or continuous-flow use, long handle including:

Outer Sheath

2x **Suction and Irrigation Valve**

Monobloc Adaptor

Seal, for instrument ports, package of 10

Recommended Accessories

- 39501 XC **Tray for Cleaning, Sterilization and Storage** of one B.I.O.H.® compact hysteroscope, including cleaning adaptor, silicone telescope holders and lid, external dimensions (w x d x h): 460 x 150 x 80 mm, for use with Cleaning Adaptor 39501 XCA
- 031317-10* **Tubing Set**, for single use, sterile, with Monobloc connector and irrigation and suction tube, connection to pump only with Tubing Set 031167-01, package of 10, for use with B.I.O.H.® Hysteroscope 26252 BB/BH in combination with HAMOU® ENDOMAT® SCB

The TROPHYSCOPE®, the CAMPO compact hysteroscope, was specially developed for diagnostic hysteroscopy and hysteroscopy in the doctor's office or on an outpatient basis.

Thanks to the 2 mm HOPKINS® telescope and the integrated irrigation channel, the TROPHYSCOPE® has a very small outer diameter of 2.9 mm. This is a considerable advantage when examining nulliparous women and infertility patients. As a rule, dilation of the cervical canal is unnecessary. Furthermore, the instrument's stability and distensions properties have been enhanced. Light transmission has also been enhanced by adding more optical fibers to ensure excellent image quality even with its small diameter.

An innovative feature of this hysteroscope is the use of an additional outer sheath in active and passive positions. Two different sheaths are currently available: A continuous-flow sheath and an operating continuous flow sheath with a 5 Fr. working channel.

In its passive position, the continuous-flow sheath will not enlarge the instrument diameter for the diagnostic procedure, but can be activated and advanced distally if required.

With a simple push of a button and distal movement, the cervix is gently dilated with the help of the outer sheath. The continuous-flow sheath and/or operating sheath can be locked in the active position during the examination, providing additional functions such as continuous-flow or the application of a semiflexible 5 Fr. instruments (operating sheath), without the need to remove the hysteroscope.

Moreover, the operating sheath offers the possibility to perform minor surgical procedures such as biopsies, polyp resections or septum dissection.

As the instrument is compatible with a biodegradable high-level disinfection agent such as TRISTEL FUSE®, it can be reused again within a few minutes. This makes the instrument suitable for all office gynecologists and outpatient or IVF centers.

*Dr. R. CAMPO,
Medical Director LIFE Leuven,
Belgium*

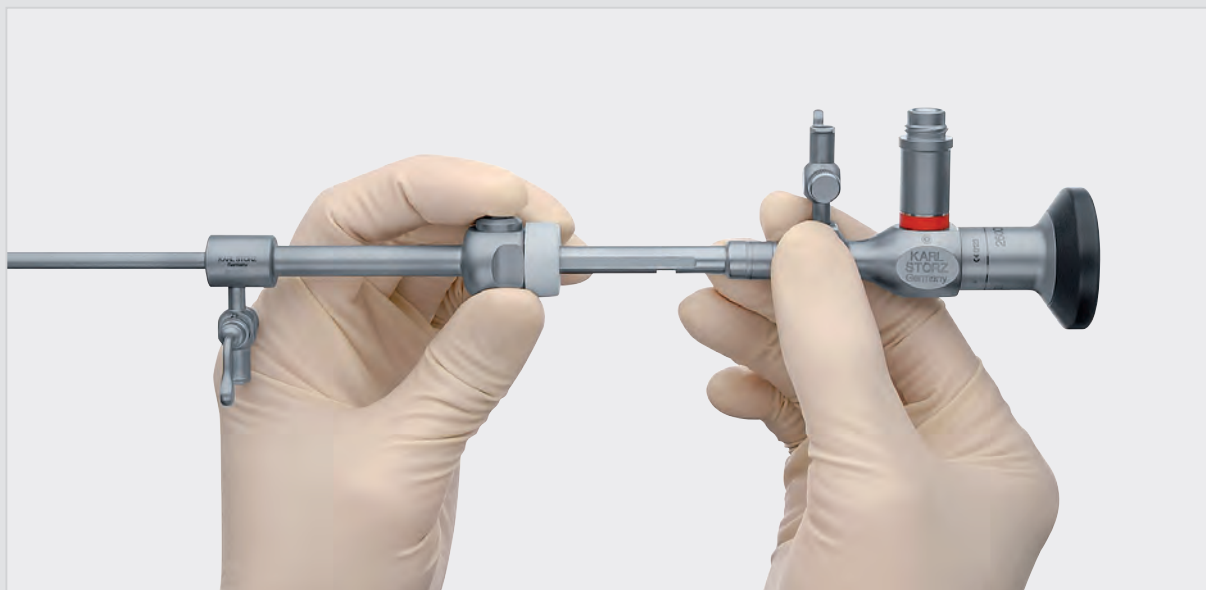

CAMPO TROPHYSCOPE®, Continuous-Flow Operating Sheaths

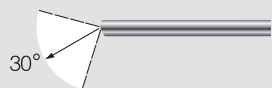
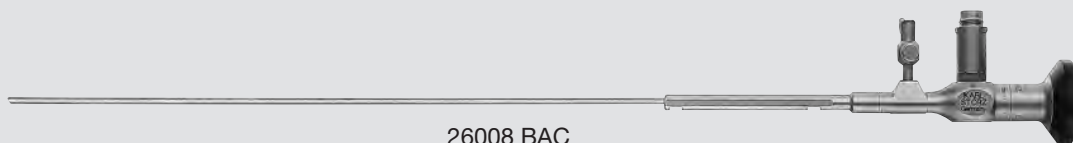

26008 BAC

CAMPO TROPHYSCOPE®, HOPKINS® telescope 30°, size 2.9 mm, length 24 cm, with irrigation connector, for use with Continuous-Flow Operating Sheaths 26152 DA and 26152 DB

For use with CAMPO TROPHYSCOPE® 26008 BAC

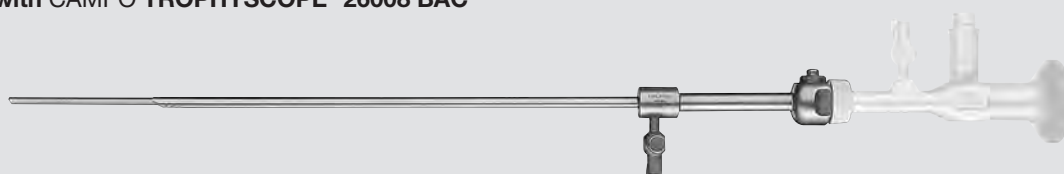

26152 DA

Continuous-Flow Operating Sheath, size 3.7 mm, length 18 cm, with suction adaptor, for use with CAMPO TROPHYSCOPE® 26008 BAC

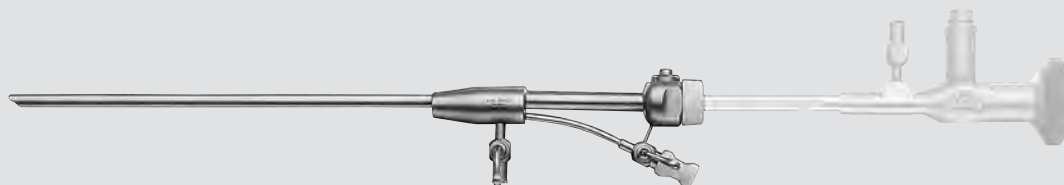

26152 DB

Continuous-Flow Operating Sheath, size 4.4 mm, length 16 cm, with channel for semirigid instruments 5 Fr., with 1 stopcock and 1 LUER-Lock adaptor, for use with CAMPO TROPHYSCOPE® 26008 BAC

For use with Continuous-Flow Operating Sheaths 26152 DA/DB

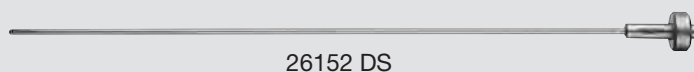

NEW

26152 DS

TROPHY Curette, for use with Continuous-Flow Operating Sheaths 26152 DA and 26152 DB

Semirigid Operating Instruments, Electrodes and Cords see pages 27-29 and 34

Containers for Sterilization and Storage of Sheaths and Instruments see catalog HYGIENE

HOPKINS® Telescopes

Diameter 2.9 mm

For use with Hysteroscopes and in Transvaginal Endoscopy and/or Fertiloscopy

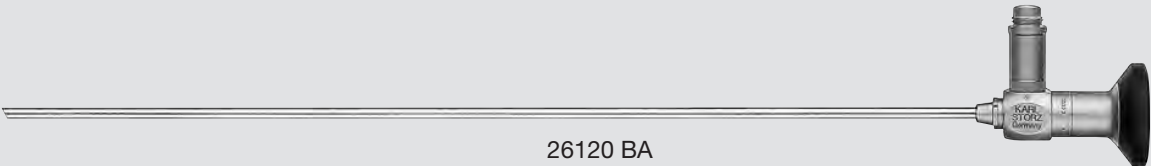

26120 BA

HOPKINS® Forward-Oblique Telescope 30°, diameter 2.9 mm, length 30 cm, **autoclavable**, fiber optic light transmission incorporated, color code: red

Hysteroscopes see pages 21-23
Transvaginal Endoscopy see pages 72-73
Fertiloscopes see page 76

For use with Hysteroscopes and Resectoscopes

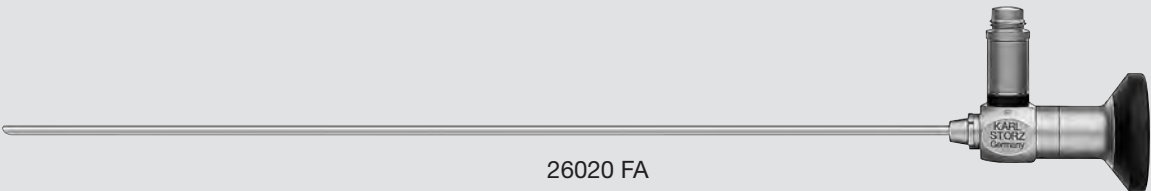

26020 FA

HOPKINS® Telescope 12°, diameter 2.9 mm, length 30 cm, **autoclavable**, fiber optic light transmission incorporated, color code: black

Hysteroscopes see pages 21-23
Resectoscopes see pages 40-47

Containers for Sterilization and Storage of Telescopes see catalog HYGIENE

Hysteroscope Sheaths

for continuous irrigation and suction

With channel for semirigid 5 Fr. instruments

BETTOCCHI® Sheaths, size 5 mm

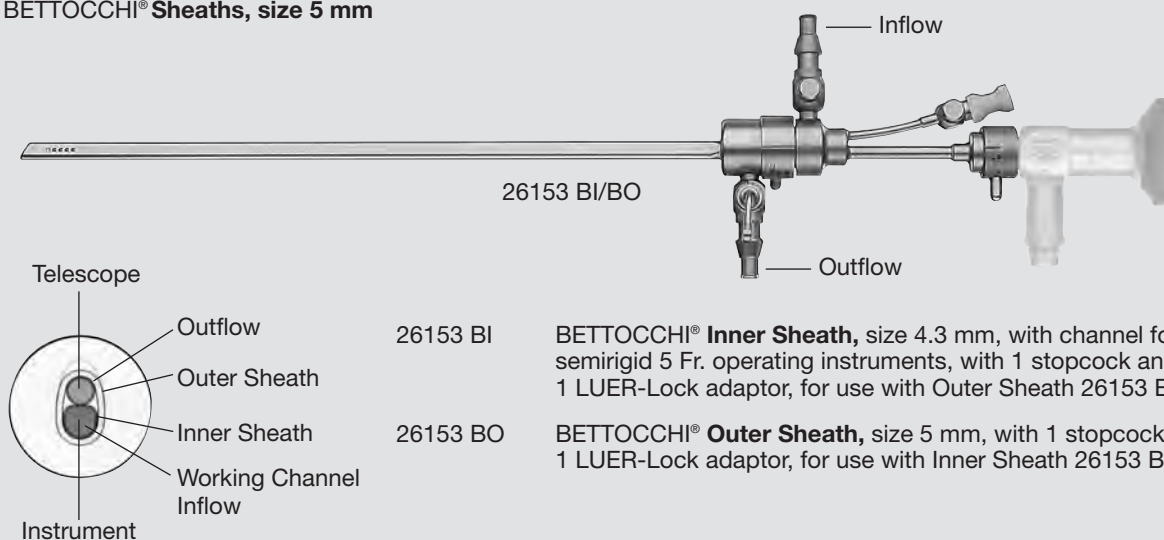

26153 BI

BETTOCCHI® **Inner Sheath**, size 4.3 mm, with channel for semirigid 5 Fr. operating instruments, with 1 stopcock and 1 LUER-Lock adaptor, for use with Outer Sheath 26153 BO

26153 BO

BETTOCCHI® **Outer Sheath**, size 5 mm, with 1 stopcock and 1 LUER-Lock adaptor, for use with Inner Sheath 26153 BI

Semirigid Operating Instruments, Electrodes and Cords see pages 27-29 and 34

Containers for Sterilization and Storage of Sheaths and Instruments see catalog HYGIENE

HOPKINS® Telescopes

Diameter 4 mm

For use with Hysteroscopes

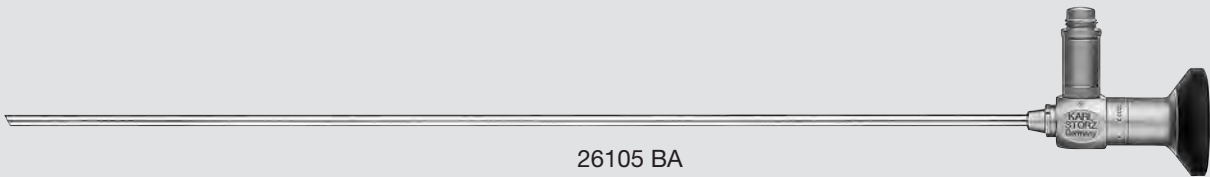

26105 BA

HOPKINS® Forward-Oblique Telescope 30°, enlarged view, diameter 4 mm, length 30 cm, **autoclavable**, fiber optic light transmission incorporated, color code: red

Hysteroscopes see page 25

For use with Hysteroscopes and Resectoscopes

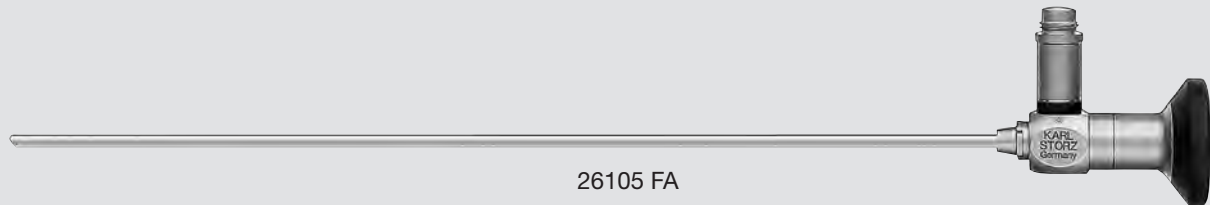

26105 FA

HOPKINS® Telescope 12°, enlarged view, diameter 4 mm, length 30 cm, **autoclavable**, fiber optic light transmission incorporated, color code: black

Hysteroscopes see page 26
Resectoscopes see pages 49-52

Containers for Sterilization and Storage of Telescopes see catalog HYGIENE

Hysteroscope Sheaths

for continuous irrigation and suction

With channel for semirigid 5 Fr. instruments

BETTOCCHI® Sheaths, size 6 mm

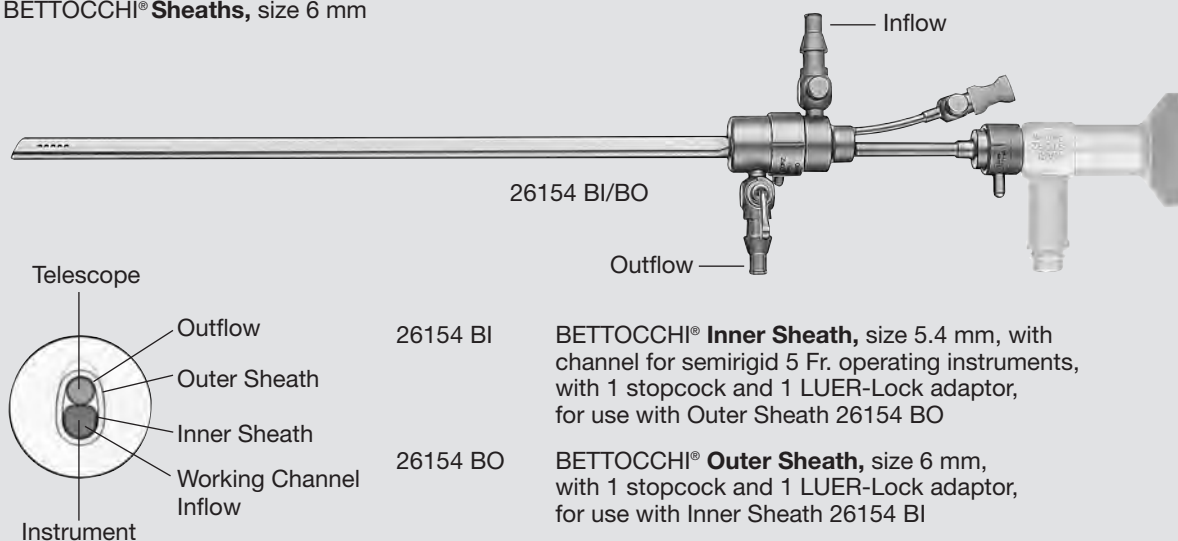

Semirigid Operating Instruments, Electrodes and Cords see pages 27-29 and 34

Containers for Sterilization and Storage of Sheaths and Instruments see catalog HYGIENE

Electrodes and Loops

5 Fr.

For use with B.I.O.H.[®], TROPHYSCOPE[®] and Hysteroscope Sheaths

Applications of Bipolar Electrode 26158 BE and 26159 BE

In Hysteroscopy:

- Uterine septum dissection
- Synechia
- Polypectomy and myomectomy (especially pedunculated myoma)

In Transvaginal Endoscopy (TVE):

- Adhesiolysis
- For ovarian drilling

Applications of Bipolar Electrode 26159 GC

In Hysteroscopy and Transvaginal Endoscopy (TVE):

- For coagulating minor bleeding

In Transvaginal Endoscopy (TVE):

- For coagulating endometriotic lesions

Bipolar Electrodes



26159 BE

Bipolar Dissection Electrode, semirigid, 5 Fr., length 36 cm



26159 GC

GORDTS/CAMPO **Bipolar Ball Electrode**, semirigid, 5 Fr., length 36 cm



26158 BE

Bipolar Dissection Electrode, semirigid, 5 Fr., needle electrode angled 90°, length 36 cm

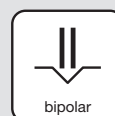

Bipolar Electrodes 26158 BE, 26159 BE and 26159 GC are for use in saline solution.

Unipolar Electrodes and Loop



26159 N

BETTOCCHI[®] **Needle Electrode**, unipolar, 5 Fr., length 34 cm



26770 B

Ball Electrode, unipolar, 5 Fr., length 53 cm



26159 L

BETTOCCHI[®] **Polypectomy Loop**, unipolar, 5 Fr., length 34 cm











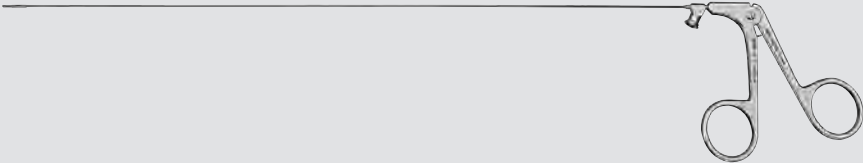

Units and Accessories for Intrauterine HF Surgery see chapter 11, UNITS

Semirigid Operating Instruments

5 Fr.

For use with B.I.O.H.®, TROPHYSCOPE® and Hysteroscope Sheaths

Length	Instrument	
34 cm		
40 cm		
	26159 UHW 26160 UHW	Biopsy and Grasping Forceps , semirigid, double action jaws
	26159 EHW 26160 EHW	Scissors , semirigid, blunt, single action jaws
	NEW 26159 DS NEW 26160 DS	DI SPIEZIO SARDO Grasping Forceps , semirigid, double action jaws
	26159 H 26160 H	HESSELING Tenaculum Grasping Forceps , semirigid, double action jaws
	NEW 26159 HS NEW 26160 HS	HESSELING and DI SPIEZIO SARDO Tenaculum Grasping Forceps with Spike , semirigid, double action jaws
	26159 SHW 26160 SHW	Scissors , semirigid, pointed, single action jaws
	26159 DHW 26160 DHW	Punch , semirigid, through-cutting, single action jaws
	26159 BHW 26160 BHW	Biopsy Spoon Forceps , semirigid, double action jaws
	26159 M —	BETTOCCHI® Myoma Fixation Instrument , semirigid
	26159 G —	BETTOCCHI® and DI SPIEZIO SARDO Palpation Probe , semirigid, scaled

6-05z

Unipolar and Bipolar High Frequency Cords

Unipolar High Frequency Cords

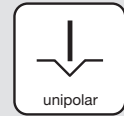

KARL STORZ High Frequency
Instrument Electro-surgical Unit

	26002 M	Unipolar High Frequency Cord , with 4 mm plug, length 300 cm, for models KARL STORZ, Erbe type T, older models and Ellman
	26004 M	Unipolar High Frequency Cord , with 4 mm plug, length 300 cm, for use with Martin HF units
	26005 M	Unipolar High Frequency Cord , with 5 mm plug, length 300 cm, for AUTOCON® II 400 SCB system (111, 115, 122, 125), AUTOCON® II 200, AUTOCON® II 80, AUTOCON® system (50, 200, 350) and Erbe type ICC
	26006 M	Unipolar High Frequency Cord , with 8 mm plug, length 300 cm, for use with AUTOCON® II 400 SCB system (112, 116) and Valleylab models

Bipolar High Frequency Cords

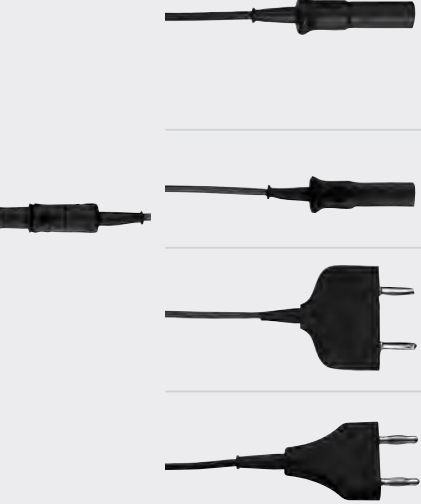

KARL STORZ High Frequency
Instrument Electro-surgical Unit

	26176 LE	Bipolar High Frequency Cord , length 300 cm, for AUTOCON® II 400 SCB system (111, 113, 115, 122, 125), AUTOCON® II 200, AUTOCON® II 80, Coagulator 26021 B/C/D, 860021 B/C/D, 27810 B/C/D, 28810 B/C/D, AUTOCON® series (50, 200, 350), Erbe-Coagulator, T and ICC series
	26176 LM	Bipolar High Frequency Cord , length 300 cm, for use with Martin HF units
	26176 LV	Bipolar High Frequency Cord , length 300 cm, for AUTOCON® II 400 SCB system (112, 114, 116, 122, 125), AUTOCON® II 200, AUTOCON® II 80 and Valleylab coagulators
	26176 LW	Bipolar High Frequency Cord , length 300 cm, pin distance on unit side 22 mm, for use with high frequency surgical units with bipolar sockets with 22 mm pin distance

Please note: All high frequency cords of this page are delivered with a length of 300 cm. If a length of 500 cm is requested please add letter **L** to the part number, e. g. 26002 ML, 26176 LVL.

Units and Accessories for Intrauterine HF Surgery see chapter 11, UNITS

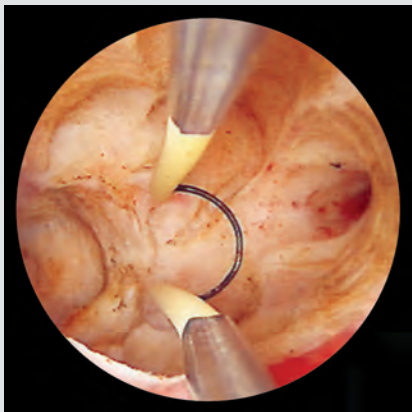

Fig. 1:
Unipolar
resection

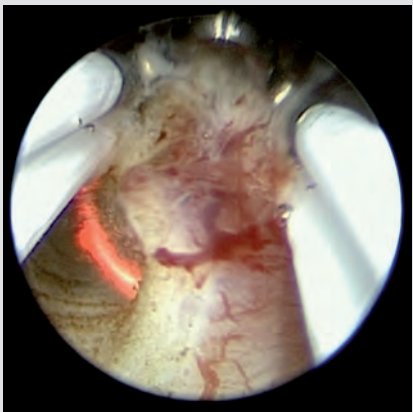

Fig. 2:
Bipolar
resection

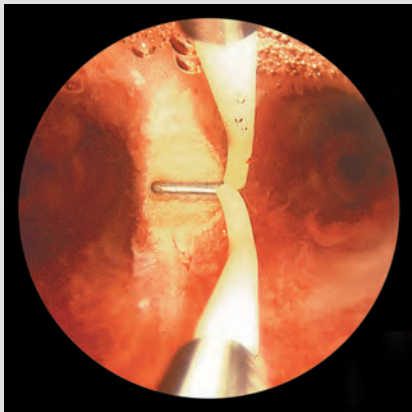

Fig. 3:
Unipolar
resection

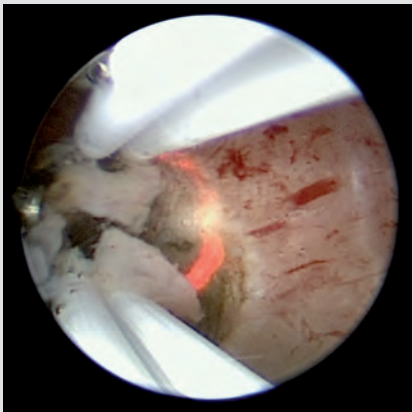

Fig. 4:
Bipolar
resection



Fig. 5:
Unipolar
resection

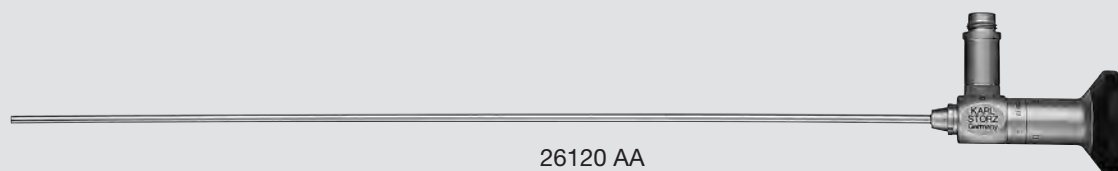

Fig. 6:
Bipolar
resection

HOPKINS® Telescope

Diameter 2.9 mm

For use with Hysteroscopes and Resectoscopes



26120 AA



26120 AA

HOPKINS® Straight Forward Telescope 0°, diameter 2.9 mm, length 30 cm, **autoclavable**, fiber optic light transmission incorporated, color code: green

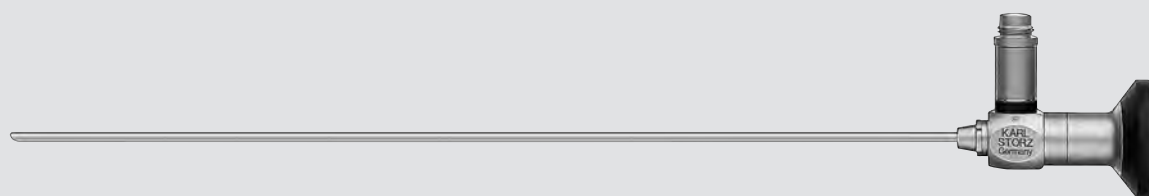

26020 FA



26020 FA

HOPKINS® Telescope 12°, diameter 2.9 mm, length 30 cm, **autoclavable**, fiber optic light transmission incorporated, color code: black

Hysteroscopes see pages 21-23

Resectoscopes see pages 40-47

Containers for Sterilization and Storage of Telescopes see HYGIENE catalog

Working Elements ^{NEW}
for Resectoscopes, 15 Fr.

For use with Resectoscope Sheath 26053 SCK
and 2.9 mm HOPKINS® Telescope 0° 26120 AA



Cutting by means of a spring
Movable thumb support
In resting position the electrode tip is inside the sheath.

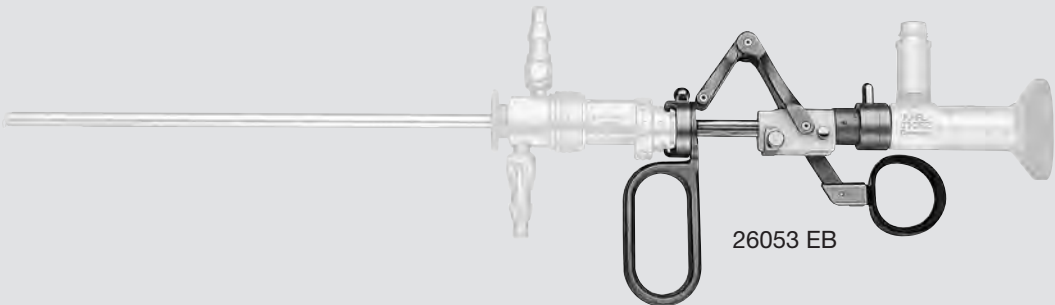

26053 EH **Working Element Set, unipolar**
including:
Working Element
10x **Cutting Loop**
Unipolar High Frequency Cord



011010-10

Working End	15 Fr., color code: green	Description
	011010-10*	Cutting Loop, unipolar



Units and Accessories for Intrauterine HF Electrosurgery see chapter 11, UNITS
Components/Spare Parts see chapter 12

Working Elements ^{NEW}

for Resectoscopes, 15 Fr.



For use with Resectoscope Sheath 26053 SCK
and 2.9 mm HOPKINS® Telescope 0° 26120 AA

Special Features:

- Resection in saline solution
- Direct current return via the electrode

Cutting by means of a spring

Movable thumb support

In resting position the electrode tip is inside the sheath.

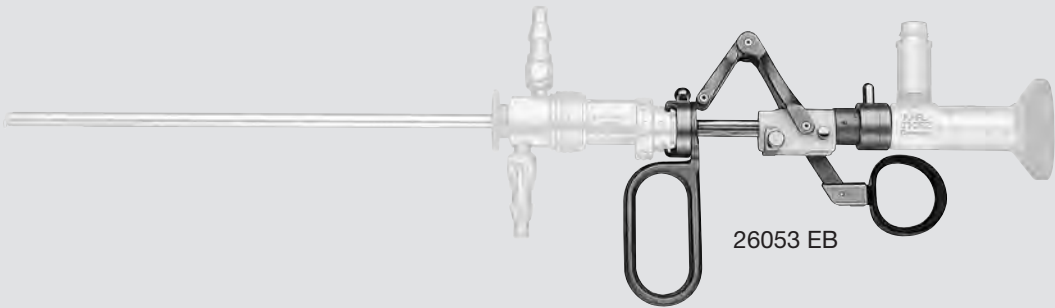

26053 EBH **Working Element Set, bipolar**
including:
Working Element
10x **Cutting Loop**
Bipolar High Frequency Cord

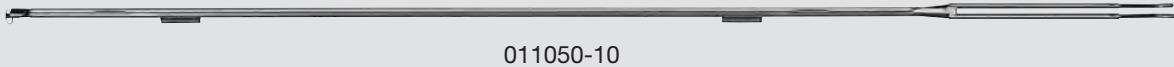

Working End	15 Fr., color code: green	Description
	011050-10*	Cutting Loop, bipolar



Units and Accessories for Intrauterine HF Electrosurgery see chapter 11, **UNITS**
Components/Spare Parts see chapter 12

Resectoscope Sheaths ^{NEW}

for continuous irrigation and suction

For use with Working Element 26053 EB and 2.9 mm HOPKINS® Telescope 0° 26120 AA for Resectoscopes, 15 Fr.

Special Features:

- Rotating inner sheath
- Ceramic insert at distal beak to prevent burn damage
- Exchangeable inner sheath

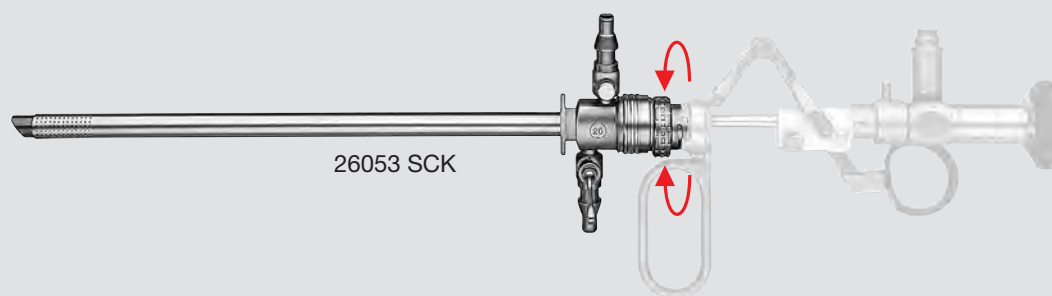

26053 SCK **Resectoscope Sheath**, 15 Fr., oblique beak, **rotating** Inner Sheath 26053 CB with ceramic insulation, **quick release lock**, for continuous irrigation and suction, color code: green

26053 OC **Standard Obturator**, for use with Resectoscope Sheath 26053 SCK, color code: green

The listed resectoscope sheath above can be used with unipolar and bipolar working elements.

Working Elements

for One-Stem Electrodes with Stabilizers, 22 Fr.

For use with Resectoscope Sheaths 26055 SL, 26055 SC, 26055 LD, 26055 BO and 2.9 mm HOPKINS® Telescope 12° 26020 FA



Special Features:

- One-stem electrodes with stabilizer
- High-frequency cord quick connection

Cutting by means of a spring





Movable thumb support

In resting position the electrode tip is inside the sheath.

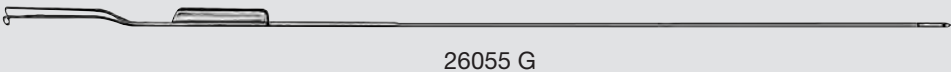

26055 ES **Working Element Set, unipolar**
including:
Working Element
2x **Cutting Loop**, angled
Cutting Electrode, pointed
Coagulation Electrode, ball end
2x **Unipolar High Frequency Cord**
Protection Tube



Working End	22 Fr., Sheath Diameter 7 mm color code: white	Description
	26055 G	Cutting Loop , angled
	26055 H	Cutting Loop , angled 25°
	26055 N	Coagulation Electrode , ball end, diameter 3 mm
	26055 L	Cutting Electrode , pointed

Units and Accessories for Intrauterine HF Electrosurgery see chapter 11, UNITS
Components/Spare Parts see chapter 12

Working Elements

for Two-Stem Electrodes with Stabilizers, 22 Fr.

For use with Resectoscope Sheaths 26055 SL, 26055 SC, 26055 LD, 26055 BO and 2.9 mm HOPKINS® Telescope 12° 26020 FA



Special Features:

- Resection in saline solution
- Direct current return via the electrode

Cutting by means of a spring

Movable thumb support

In resting position the electrode tip is inside the sheath.

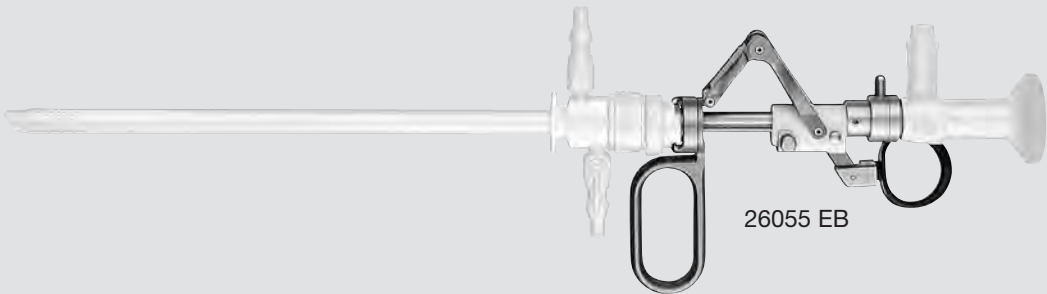

26055 EBH **Working Element Set, bipolar**
including:
Working Element
2x **Cutting Loop**
Cutting Electrode, pointed
Coagulation Electrode, ball end
Bipolar High Frequency Cord
Protection Tube

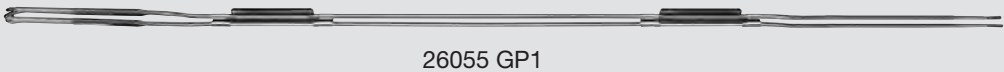

Working End	22 Fr., Sheath Diameter 7 mm color code: white	Description
	26055 GP1	Cutting Loop, bipolar
	26055 NB1	Coagulation Electrode, bipolar, ball end
	26055 BL1	Cutting Electrode, bipolar, pointed

Units and Accessories for Intrauterine HF Electrosurgery see chapter 11, **UNITS**
Components/Spare Parts see chapter 12

Resectoscope Sheaths

for continuous irrigation and suction

For use with Working Elements 26055 E, 26055 EB and 2.9 mm HOPKINS® Telescope 12° 26020 FA for Resectoscopes, 22 Fr.

Special Features:

- Inner sheath optionally fixed or rotating
- Ceramic insert at distal beak to prevent burn damage
- Interchangeable inner sheath

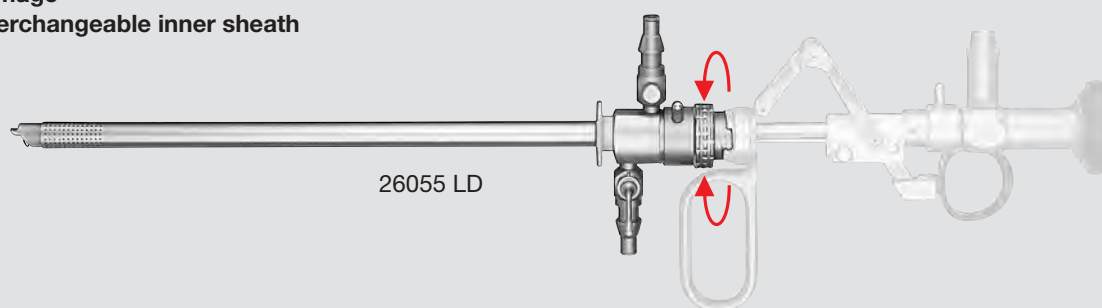

26055 LD

26055 SL **Resectoscope Sheath**, 22 Fr., oblique beak, for use with Inner Sheath 26055 XB, color code: white

26055 LD **Resectoscope Sheath**, including connecting tube for in- and outflow for continuous irrigation and suction, 22 Fr., oblique beak, **rotatable** Inner Sheath 26055 XE with ceramic insulation, color code: white

Special Features:

- Sheath can be connected in any position thanks to click mechanism
- Rotating inner sheath
- Ceramic insert at distal beak to prevent burn damage

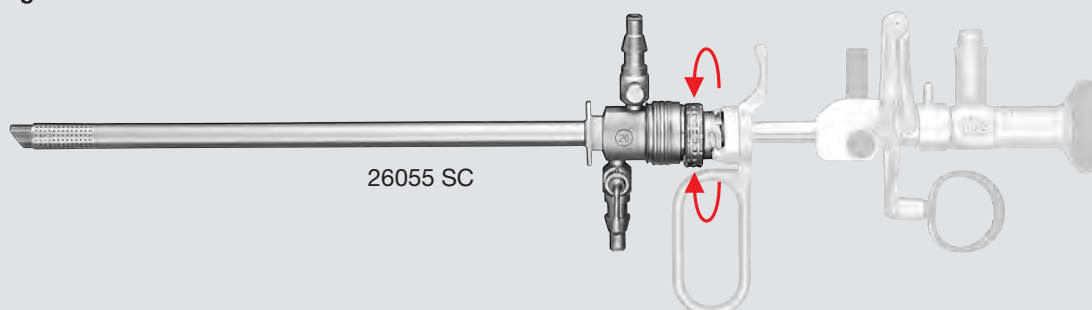

26055 SC

26055 SC **Resectoscope Sheath**, 22 Fr., oblique beak, for use with Inner Sheath 26055 CB, color code: white

26055 CO **Standard Obturator**, for use with Resectoscope Sheaths 26055 LD, 26055 SL and 26055 SC, color code: white

The listed resectoscope sheaths above can be used with unipolar and bipolar working elements.

HOPKINS® Telescope

Diameter 4 mm

An optical system based on the HOPKINS® rod lens telescope is absolutely essential for intratuterine HF surgery due to the excellent image quality provided. In general, 12° as well as 30° telescopes can be used for this purpose. The 12° telescope is advantageous for surgical interventions using a resectoscope in the median uterine cavity (e.g., septum dissection) and is easy to handle. In the case of pathologies in the lateral uterine cavity, e.g., polyps and myomas, the 30°

telescope provides an optimal visualization of the operative field. Furthermore, the 30° telescope can be used in diagnostic hysteroscopy to allow easier visualization of the tubal ostia by rotating the hysteroscope.

*Prof. Dr. med. T. RÖMER,
Frauenheilkunde und Geburtshilfe Köln
Cologne, Germany*

For use with Hysteroscopes

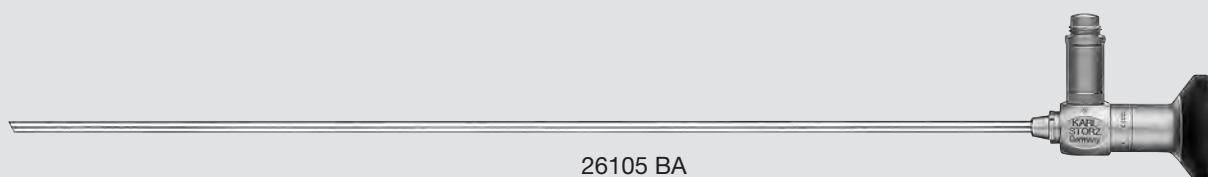

26105 BA



26105 BA

HOPKINS® Forward-Oblique Telescope 30°, enlarged view, diameter 4 mm, length 30 cm, **autoclavable**, fiber optic light transmission incorporated, color code: red

Hysteroscopes see page 25

For use with Hysteroscopes and Resectoscopes

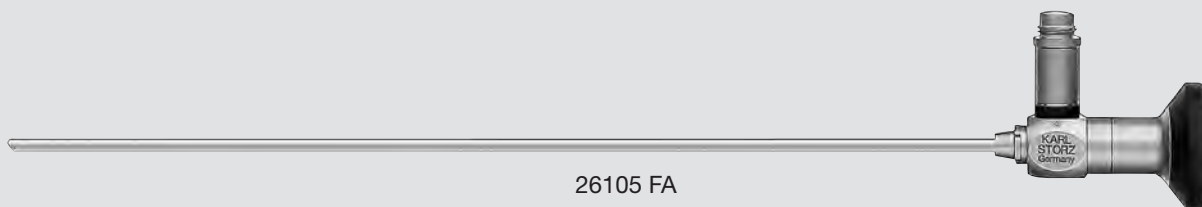

26105 FA



26105 FA

HOPKINS® Telescope 12°, enlarged view, diameter 4 mm, length 30 cm, **autoclavable**, fiber optic light transmission incorporated, color code: black

Hysteroscopes see pages 21-23

Resectoscopes see pages 49-52

Containers for Sterilization and Storage of Telescopes see catalog HYGIENE

Working Elements

for One-Stem Electrodes with Stabilizers, 26 Fr.



For use with Resectoscope Sheaths 26040 SL, 26050 SC, 26050 SL and 4 mm HOPKINS® Telescope 12° 26105 FA

Special Features:

- One-stem electrodes with stabilizer
- High-frequency cord quick connection

Cutting by means of a spring

Movable thumb support

In resting position, the electrode tip is inside the sheath.



26050 EG

Working Element Set, unipolar
including:

Working Element

2x **Cutting Loop**, angled

Coagulation Electrode, ball end, diameter 5 mm





Cutting Electrode, pointed

2x **Unipolar High Frequency Cord**

Protection Tube



26050 G

Working End	26 Fr, Sheath Diameter 8 mm color code: yellow	Description
	26050 G	Cutting Loop , angled
	26050 J	Cutting Loop , straight
	26050 NK	Coagulation Electrode , ball end, diameter 5 mm
	26050 L	Cutting Electrode , pointed

Units and Accessories for Intrauterine HF Electrosurgery see chapter 11, **UNITS**
Components/Spare Parts see chapter 12

Working Elements

for Two-Stem Electrodes with Stabilizers, 26 Fr.



For use with Resectoscope Sheaths 26040 SL, 26050 SC and 26050 SL
and 4 mm HOPKINS® Telescope 12° 26105 FA

Special Features:

- Resection in saline solution
- Direct current return via the electrode

Cutting by means of a spring

Movable thumb support

In rest position the electrode tip is inside the sheath.

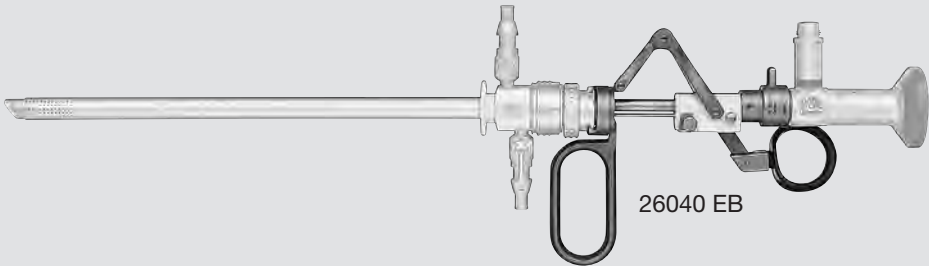

26040 EBH **Working Element Set**, bipolar
including:
 Working Element, bipolar
 2x **Cutting Loop**, bipolar
 Cutting Electrode, bipolar, pointed
 Coagulation Electrode HALF MOON®,
 bipolar, with ball end
 Bipolar High Frequency Cord
 Protection Tube



26040 GP1

Working End	26 Fr., Sheath Diameter 8 mm color code: yellow	Description
	26040 GP1	Cutting Loop , bipolar
	26040 GD1	Cutting Loop , bipolar, small
	26040 BL1	Cutting Electrode , bipolar, pointed
	26040 NB1	Coagulation Electrode HALF MOON® , bipolar, ball end
	26040 JB1	Cutting Loop , bipolar, longitudinal, color code: yellow-orange

Units and Accessories for Intrauterine HF Electrosurgery see chapter 11, UNITS
Components/Spare Parts see chapter 12

Resectoscope Sheaths

for continuous irrigation and suction

For use with Working Elements 26050 E, 26040 EB and 4 mm HOPKINS® Telescope 12° 26105 FA for Resectoscopes, 26 Fr.

Special Features:

- Inner sheath optionally fixed or rotating
- Ceramic insert at distal beak to prevent burn damage
- Interchangeable inner sheath

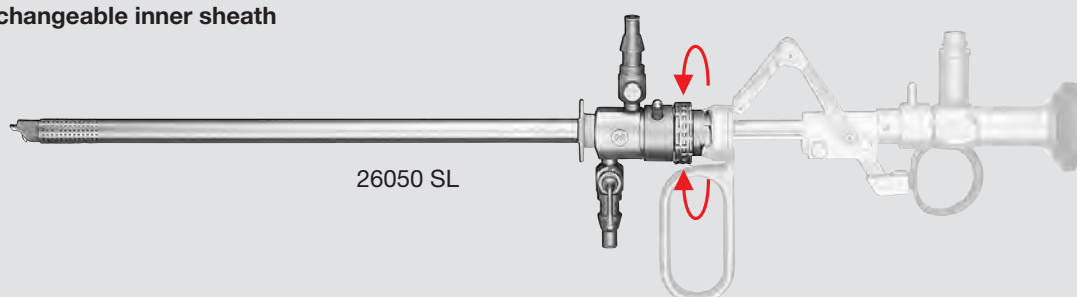

26040 SL **Resectoscope Sheath**, 26 Fr., oblique beak, for use with Inner Sheath 26040 XA, color code: yellow

26050 SL **Resectoscope Sheath**, 26 Fr., oblique beak, for use with Inner Sheath 26050 XA, color code: yellow

Special Features:

- Sheath can be connected in any position thanks to click mechanism
- Rotating inner sheath
- Ceramic insert at distal beak to prevent burn damage

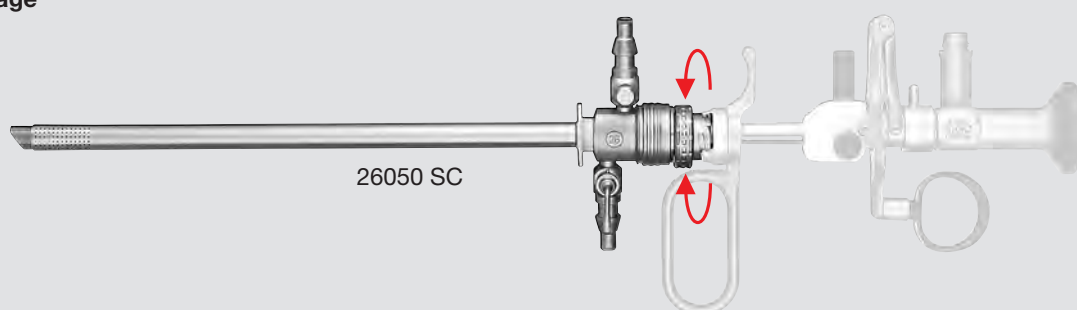

26050 SC **Resectoscope Sheath**, including connecting tubes for in- and outflow, 26 Fr., oblique beak, **rotatable** Inner Sheath 26050 CA with ceramic insulation, **quick release lock**, color code: yellow

26040 OC **Standard Obturator**, for use with Resectoscope Sheaths 26040 SL, 26050 SL and 26050 SC, color code: yellow



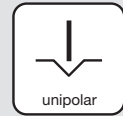

The listed resectoscope sheaths above can be used with unipolar and bipolar working elements.

Unipolar and Bipolar High Frequency Cords

Unipolar High Frequency Cords



KARL STORZ High Frequency
Instrument Electrosurgical Unit

	277	Unipolar High Frequency Cord , with 4 mm plug, length 300 cm, for use with models KARL STORZ and Erbe type T, older models
	277 A	Unipolar High Frequency Cord , with 4 mm plug, length 300 cm, for use with Martin HF units
	277 KE	Unipolar High Frequency Cord , with 5 mm plug, length 300 cm, for use with AUTOCON®II 400 SCB (111, 115, 122, 125), AUTOCON®II 200, AUTOCON®II 80, AUTOCON® (50, 200, 350) and Erbe type ICC
	277 KB	Unipolar High Frequency Cord , with 8 mm plug, length 300 cm, for use with models AUTOCON®II 400 SCB system (112, 116) and Valleylab

Bipolar High Frequency Cords

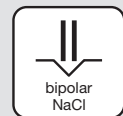

KARL STORZ High Frequency
Instrument Electrosurgical Unit

	27176 LEB	Bipolar High Frequency Cord , for AUTOCON®II 400 SCB system (high-end), length 300 cm, for use with KARL STORZ bipolar resectoscopes
---	-----------	---

Please note:

All high frequency cords are delivered with a length of 300 cm. If a length of 500 cm is requested, please add the letter **L** to the part number, e. g., 277 KEL.

SHAVER SYSTEM FOR GYNECOLOGY



At present conventional resectoscopy can be considered the gold standard procedure for major hysteroscopic operations.

Despite well-recognized advantages of resectoscopy, several problems such as fluid overload, lack of visualization, uterine perforation due to unipolar or bipolar current and a long learning curve still remain unsolved.

In cooperation with KARL STORZ we developed a new shaver system that, introduced through a straight working channel of a telescope with parallel eyepiece, enables all kinds of operative procedures such as polypectomy, Type 0, 1, 2 myomectomy and endometrial ablation to be performed.

This preliminary study intends to evaluate the feasibility of this new technique which offers considerable advantages such as reduced dilation of the cervix, better visualization during the procedure as tissue chips are removed at the same time as resection, no coagulation or cutting current required, the use of normal saline instead of sorbitol and mannitol and a much faster learning curve.

*G. BIGATTI,
U.O. di Ostetricia e Ginecologia,
Ospedale Classificato San Giuseppe,
20123 Milan, Italy*

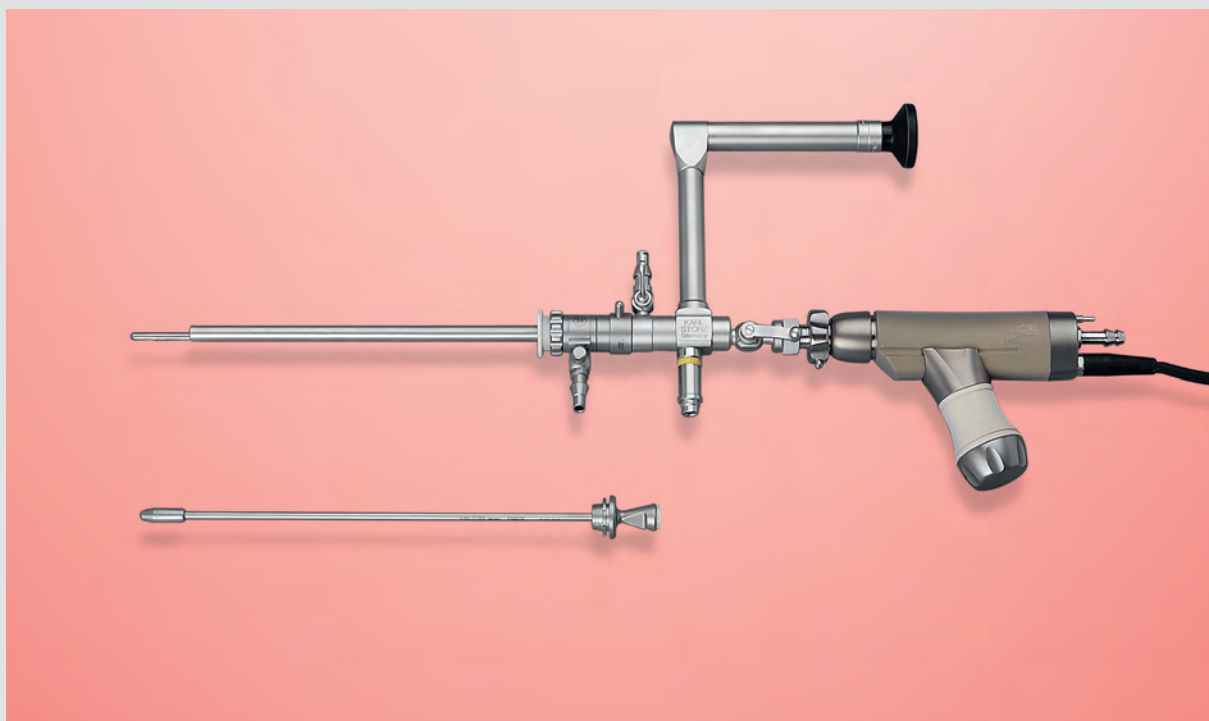

IBS® – BIGATTI Intrauterine Shaver *NEW*
19 Fr.

Telescope

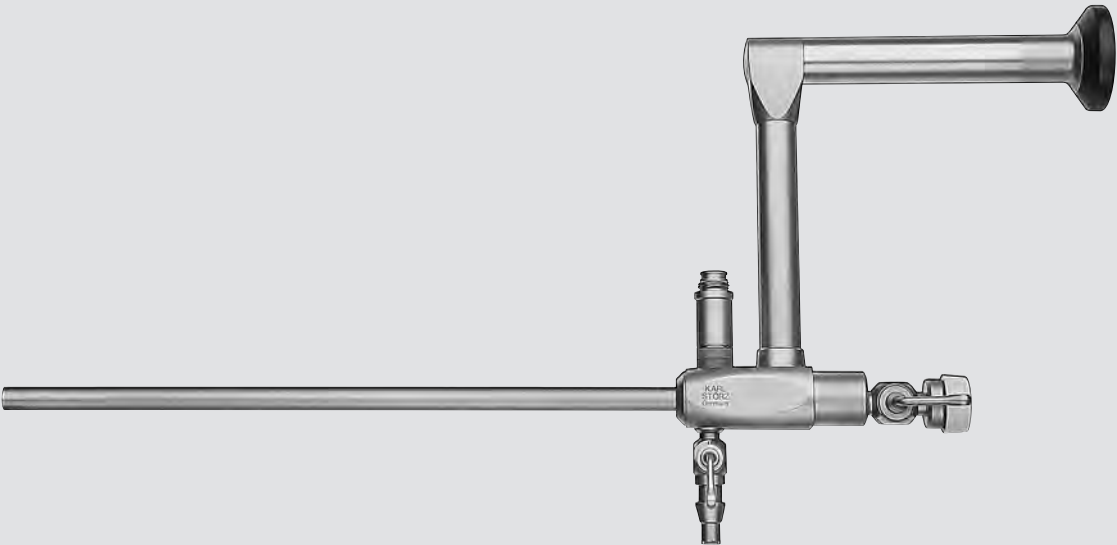

26208 AMA



26208 AMA

HOPKINS® Wide Angle Straight Forward Telescope 6°, with parallel eyepiece, length 20 cm, 19 Fr., **autoclavable**, fiber optic light transmission incorporated with working channel, with LUER-Lock connection for inflow, color code: green-blue

IBS® – BIGATTI Intrauterine Shaver

24 Fr.

Telescope and Telescope Sheath

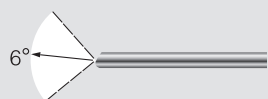
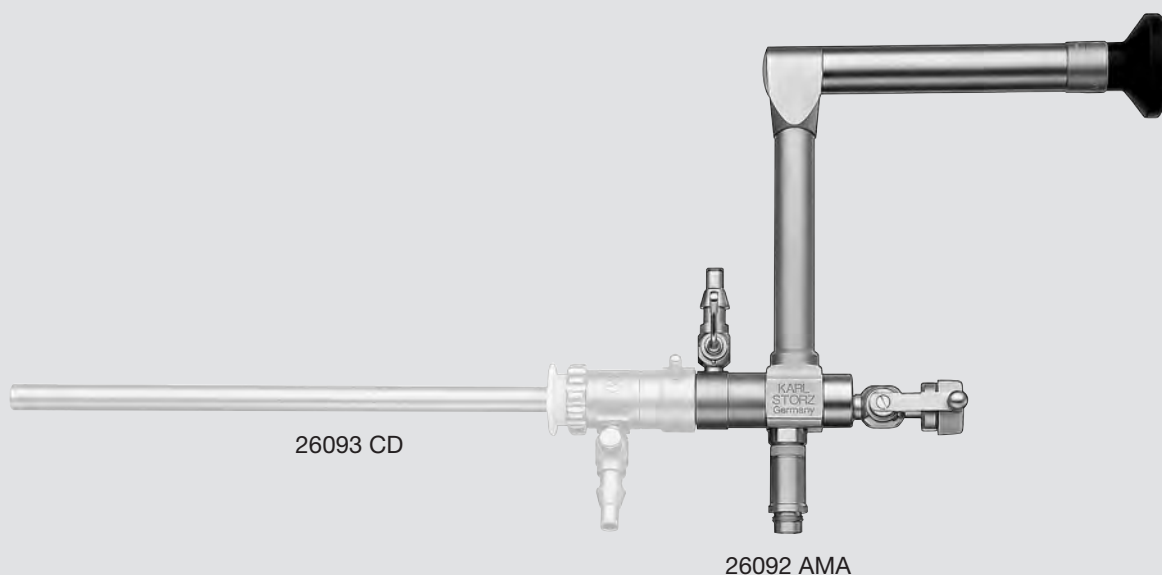

26092 AMA

HOPKINS® Wide Angle Straight Forward Telescope 6°, with parallel eyepiece, length 20 cm, **autoclavable**, fiber optic light transmission incorporated with working channel, with LUER-Lock connector for inflow, color code: yellow

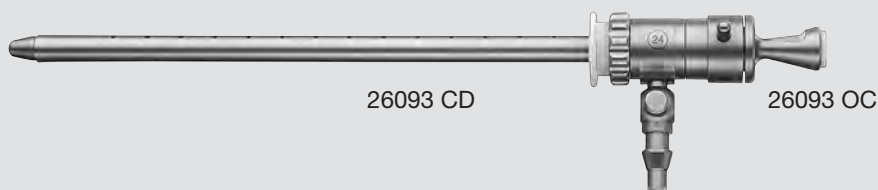

26093 CD

26093 OC

26093 CD

Operating Sheath, 24 Fr., rotating, for continuous irrigation and passive outflow, with LUER-Lock stopcock, color code: white

26093 OC

Hollow Obturator, color code: white

IBS® – BIGATTI Intrauterine Shaver

24 Fr.

Handpiece 26 7020 50

- Oscillation mode for shaver attachments, max. 5000 rpm
- 360° rotating straight working inserts
- Wide range of shaver blades
- LOCK for fixation of shaver blades
- Central, straight suction channel
- Suitable for use in washer and autoclavable at 134 °C
- Removable handle, flexible positioning



26 7020 50



26 7020 50 **DRILLCUT-X® II Shaver Handpiece GYN**, for use with UNIDRIVE® S III SCB

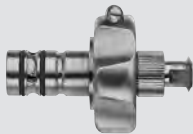

40 7120 90 **Handle**, adjustable, for use with DRILLCUT-X® II Shaver Handpiece GYN 26 7020 50

41250 RA **Cleaning Adaptor**, LUER-Lock, for cleaning DRILLCUT-X® II morcellator handpieces

For use with DRILLCUT-X® II Shaver Handpiece GYN



26208 SA



26208 SA **Shaver Blade GYN**, straight, sterilizable, concave cutting edge, double serrated, oval cutting window, diameter 4 mm, length 32 cm, for use with DRILLCUT-X® II Handpiece 26 7020 50, color code: blue-green



26208 SB **Shaver Blade GYN**, straight, sterilizable, double serrated cutting edge, rectangular cutting window, diameter 4 mm, length 32 cm, for use with DRILLCUT-X® II Handpiece 26 7020 50, color code: blue-yellow

IBS® – BIGATTI Intrauterine Shaver

UNIT SIDE

PATIENT SIDE

One-Pedal Footswitch



20 0162 30

HYST Tubing Set



031517-10*

SCB®

SCB®



Silicone Tubing Set, for suction



20 3303 43

HOPKINS® Wide Angle Straight Forward Telescope 6°



26208 AMA, 26092 AMA

DRILLCUT-X® II Shaver Handpiece GYN



26 7020 50

Shaver Blade GYN

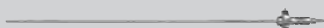

26208 SA

IBS® – BIGATTI Intrauterine Shaver

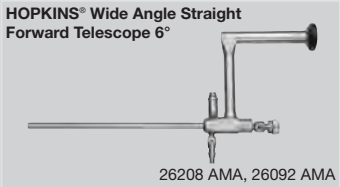

Fertileoscopy Set

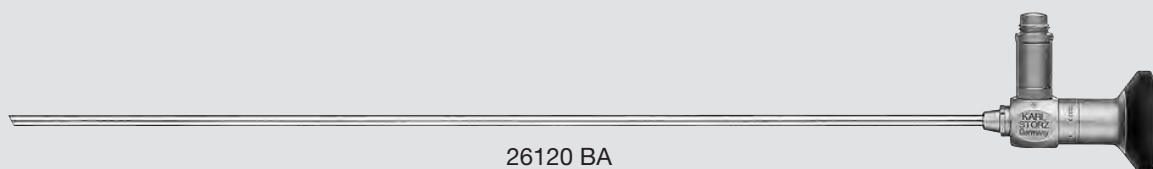

26120 BA

HOPKINS® Forward-Oblique Telescope 30°, diameter 2.9 mm, length 30 cm, **autoclavable**, fiber optic light transmission incorporated, color code: red

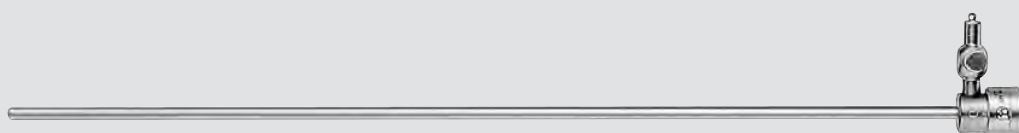

26161 VS

Examination Sheath, diameter 4.1 mm, with 1 stopcock and 1 LUER-Lock adaptor

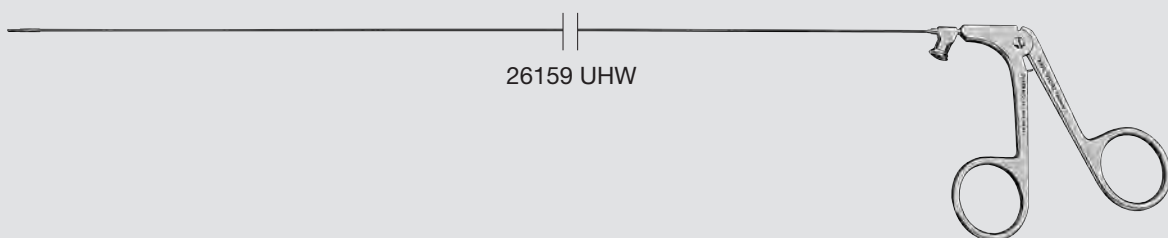

26159 BHW

Biopsy Spoon Forceps, semirigid, double action jaws, 5 Fr., length 34 cm



26159 EHW

Scissors, semirigid, blunt, single action jaws, 5 Fr., length 34 cm



26159 UHW

Biopsy and Grasping Forceps, semirigid, double action jaws, 5 Fr., length 34 cm

Uterine Cannula, Uterine Grasping Forceps

for laparoscopy and pertubation



26168 UN

26168 UN COHEN **Uterine Cannula**, with 1 large cone
26168 UL and small cone 26168 US, spring-
loaded fixation for Uterine Tenaculum Forceps
26168 V, with LUER-Lock adaptor for cleaning

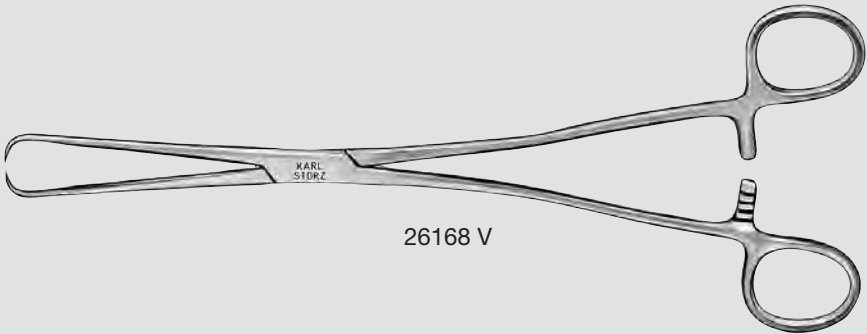

26168 V

26168 V **Tenaculum Forceps**, length 22 cm

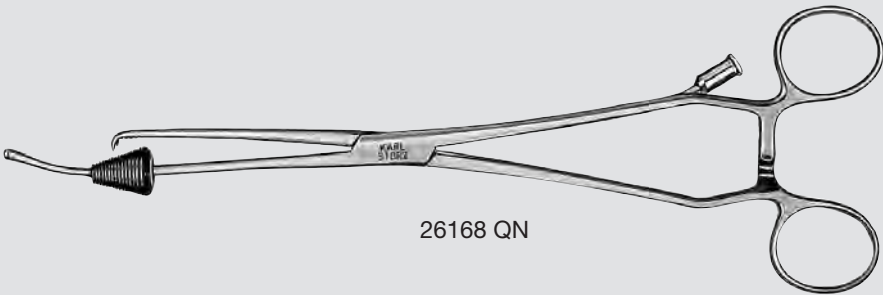

26168 QN



26168 QB **QUINONES Uterine Grasping Forceps**,
blunt jaws, with 1 large and small cone, with
channel for pertubation, length 24 cm



26168 QN **QUINONES-NEUBÜSER Uterine Grasping
Forceps**, toothed jaws, with 1 large and small
cone, with channel for pertubation, length 24 cm

Bipolar High Frequency Cords



KARL STORZ High Frequency
Instrument Electrosurgical Unit

	26176 LE	Bipolar High Frequency Cord , length 300 cm, for AUTOCON® II 400 SCB system (111, 113, 115, 122, 125), AUTOCON® II 200, AUTOCON® II 80, Coagulator 26021 B/C/D, 860021 B/C/D, 27810 B/C/D, 28810 B/C/D, AUTOCON® series (50, 200, 350), Erbe-Coagulator, T and ICC series
	26176 LM	Bipolar High Frequency Cord , length 300 cm, for use with Martin HF units
	26176 LV	Bipolar High Frequency Cord , length 300 cm, for AUTOCON® II 400 SCB system (112, 114, 116, 122, 125), AUTOCON® II 200, AUTOCON® II 80 and Valleylab coagulators
	26176 LW	Bipolar High Frequency Cord , length 300 cm, pin distance on unit side 22 mm, for use with high frequency surgical units with bipolar sockets with 22 mm pin distance

Please note:
All high frequency cords on this page are delivered with a length of 300 cm. If a length of 500 cm is requested please add letter **L** to the part number, e. g. 26002 **ML**, 26176 **LVL**.

Units and Accessories for Intrauterine HF Electrosurgery see chapter 11, UNITS

HAMOU® MICRO-HYSTEROFLATOR® SCB

for Distension of the Cavum Uteri with CO₂ Insufflation,
Recommended Standard Set Configuration



INSUFFLATORS

Special Features:

- Optical and acoustic warning signals in case of patient overpressure
- Fully automatic, electrically controlled gas refill (i.e. caused by loss of gas while changing instruments)
- With connection possibilities to the KARL STORZ Communication Bus (KARL STORZ-SCB)



26 4315 08-1 HAMOU® MICRO-HYSTEROFLATOR® SCB,
CO₂ insufflator with HAMOU® electronic adjustment and
adjustment of insufflation parameters, with KARL STORZ
Communication Bus (KARL STORZ-SCB), max.
insufflation pressure 200 mmHg, max. insufflation flow
100 ml/min, power supply 100 – 240 VAC, 50/60 Hz
including:
Silicone Tubing Set, sterilizable
Universal Wrench
SCB Connecting Cable, length 100 cm
Gas Filter*, sterile, for single use, package of 10

Specifications:

Gas flow	0-100 ml/min
Pressure in steps of 25 mmHg	0-200 (0-26600 Pa) mmHg
Gas	CO ₂
Measuring/control system	electronic
Power supply	100-240 VAC, 50/60 Hz

Pressure gauge for gas bottles	- Gas bottle pressure - Intrauterine pressure: 0-200 (0-26600 Pa) (mmHg) - Gas flow 0-100 ml/min - Gas load
Dimensions w x h x d	305 x 155 x 270 mm
Weight	6 kg
Certified to	IEC 60601-1, CE acc. to MDD



Optional Accessories for HAMOU® MICRO-HYSTEROFLATOR® SCB see page U 8
Components/Spare Parts see chapter 12

HAMOU® MICRO-HYSTEROFLATOR® SCB

System Components

STORZ
KARL STORZ — ENDOSKOPE

INSUFFLATORS

CO₂ Bottle,
Pin-Index connection



26 4000 91 empty
26 4000 93 filled

CO₂ Bottle,
German connection



26 4000 90 empty
26 4000 92 filled

High Pressure Tube,
Pin-Index connection



20 4000 22 length 55 cm
20 4000 28 length 102 cm

High Pressure Tube,
German connection



20 4000 21 length 55 cm
20 4000 27 length 102 cm

High Pressure Tube,
ISO connection



20 4002 22 length 102 cm

Low Pressure Tube,
central CO₂ gas supply



UI001 length 150 cm
UI002 length 300 cm
UI003 length 600 cm

UNIT SIDE

PATIENT SIDE



Gas Filter,
sterile, for single use



031123-10*

Silicone Tube, for insufflation



20 4000 42

Hysteroscopy Sheath

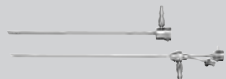

26153 BI/26153 BO

* mtp

HAMOU® ENDOMAT® SCB

Suction and Irrigation System,
Recommended Standard Set Configuration



Special Features:

- Pressure-regulated suction and irrigation system for use in laparoscopy and gynecology
- Touch screen control
- Adjustable parameters for LAP and HYST mode can be automatically selected by the choice of tubing cassette
- Simultaneous display of set values and actual values enables continuous monitoring of suction and irrigation parameters
- With connection possibilities to the KARL STORZ Communication Bus (SCB) as of Software Release 20090001-45 and higher



26 3311 01-1 HAMOU® ENDOMAT® SCB, with integrated SCB module, power supply 100 – 240 VAC, 50/60 Hz including:
SCB Connecting Cable, length 100 cm
Cassette Tubing Set, for single use

Accessories

- 031517-10* **Cassette Tubing Set**, with two puncture needles, sterile, for single use, package of 10, for use with HAMOU® ENDOMAT® SCB 26 3311 20, for hysteroscopy
- 031518-10* **Same**, for laparoscopy

Specifications:

Pressure	- HYST 0-200 mmHg - LAP 100/ 300/ 500 mmHg
Flow	- LAP 0-1300 ml/min - HYS 200/400/600 ml/min
Suction pressure, regulated	- HYST 0.1-(-)0.8 bar (-80 kPa) - LAP 0.1-(-)0.8 bar (-80 kPa)

Power supply	100-240 VAC, 50/60 Hz
Dimensions w x h x d	305 x 164 x 315 mm
Weight	9 kg
Certified to	IEC 60601-1, CE nach MDD



Optional Accessories for HAMOU® ENDOMAT® SCB see pages U 18-20
Components/Spare Parts see chapter 12

HAMOU® ENDOMAT® SCB

System Components



HYST Tubing Set
LAP Tubing Set

031517-10*
031518-10*



UNIT SIDE

PATIENT SIDE



SCB®

SUCTION AND
IRRIGATION SYSTEMS

Silicone Tubing Set, for suction,
part 1 of 2



26 3311 42

Suction and Irrigation Tube

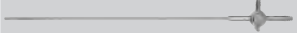

26173 BN

Filter



031124-10*

Bottle Caps
Suction Bottles, 5 l
Bottle Stand
Holders for
Bottle Stand



20 3000 34
20 3000 50
20 3000 32
20 3000 33

Silicone Tubing Set, part 2 of 2



26 3311 42

Resection:
HOPKINS® Telescope 12°
Working Element Set, bipolar
Resectoscope Sheath

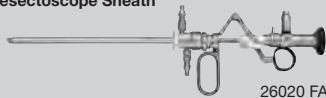

26020 FA
26055 EBH
26055 BO

CAMPO TROPHYSCOPE®
Continuous-Flow Operating Sheath



26008 BAC
26152 DB

ENDOMAT® LC SCB

Roller Pump Suction System,
Recommended Standard Set Configuration



Special Features:

- Simple roller pump system, flow-regulated, for suction
- Activation via footswitch of UNIDRIVE® S III motor system
- With connection possibilities to the KARL STORZ Communication Bus (KARL STORZ-SCB)



20 3303 02-1 **ENDOMAT® LC SCB**, suction pump, power supply 100 – 240 VAC, 50/60 Hz, for use with UNIDRIVE® S III, system requirements for use with SCB-PC: SCB-R-UI Software Release, V03.20.00.xx or higher including:

Silicone Tubing Set, for suction, sterilizable

SCB Connecting Cable, length 100 cm

Control Cable, UNIDRIVE® S III – KARL STORZ pump systems

Specifications:

Flow-regulated	0-1000 ml/min
Pressure	non-regulated: max. 1125 mmHg (150 kPa)
Suction pressure	non-regulated: -0.46 bar (-46 kPa)
Power supply	100-240 VAC, 50/60 Hz

Dimensions w x h x d	305 x 110 x 260 mm
Weight	4.5 kg
Certified to	IEC 60601-1, CE acc. to MDD

Optional Accessories for **ENDOMAT® LC SCB** see pages U 18-20

Components/Spare Parts see chapter 12

For information on **Shaver Systems** see chapter 4

ENDOMAT® LC SCB

System Components



UNIT SIDE

PATIENT SIDE



Silicone Tubing Set,
for suction



20 3303 43

Bottle Caps
Suction Bottles, 5 l
Bottle Stand
Holders for
Bottle Stand



20 3000 34
20 3000 50
20 3000 32
20 3000 33

DRILLCUT-X® II Shaver Handpiece
GYN



26 7020 50

Shaver Blade GYN

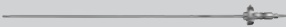



26208 SA

SUCTION AND
IRRIGATION SYSTEMS

Optional Accessories

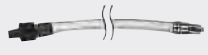
for Suction and Irrigation Systems

			for use with					
			HYSTEROMAT E.A.S.I.® SCB	HAMOU® ENDOMAT® SCB	ENDOMAT® LC SCB	EQUIMAT® SCB		
	20 3303 43	Silicone Tubing Set , for suction, sterilizable	-	-	●	-		
	20 3000 41	Silicone Tubing Set , sterilizable, to be fed into suction bottle	-	-	-	●		
	26 3311 42	Silicone Tubing Set , for suction, sterilizable	-	●	-	-		
	20 3000 50	Suction Bottle , 5 l, sterilizable						
	20 3000 52	Suction Bottle , 1.5 l, sterilizable						
	20 3000 32	Bottle Stand , for suction bottle 5 l						
	20 3001 30	Bottle Stand , for suction bottle 1.5 l or irrigation bottle 1 l	●	●	●	●		
	20 3000 33	Bottle Stand Holder , for Bottle Stand 20 3000 32						
	20 3000 34	Bottle Cap , for suction bottles 1.5 l and 5 l, sterilizable						

SUCTION AND IRRIGATION SYSTEMS

For use with DRILLCUT-X® II Morcellator Handpiece GYN 26 7020 50

Special Features

- Maximum number of revolutions can be preset
- Processor controlled number of revolutions and motor torque
- Automatic handpiece recognition
- Integrated control connection for KARL STORZ pump systems in combination mode
- For use with:
DRILLCUT-X® II GYN morcellator handpiece
- With connection possibilities to the KARL STORZ Communication Bus (KARL STORZ-SCB)



26 7010 01-1 UNIDRIVE® S III SCB, power supply
100 – 240 VAC, 50/60 Hz
including:
Mains Cord
One-Pedal Footswitch, two-stage
SCB Connecting Cable, length 100 cm

Specifications:

Operation mode	oscillating (morcellator)	Dimensions w x h x d	305 x 165 x 233 mm
Max. rotations	Blade 500 – 5000 (rpm)	Weight	4 kg
Power supply	100-120/230-240 VAC, 50/60 Hz	Certified to	IEC 60601-1, CE acc. to MDD

Components/Spare Parts see chapter 12

Handpiece 26 7020 50

- Oscillation mode for shaver attachments, max. 5000 rpm
- 360° rotating straight working inserts
- Wide range of shaver blades
- LOCK for fixation of shaver blades
- Central, straight suction channel
- Suitable for use in washer and autoclavable at 134 °C
- Removable handle, flexible positioning



26 7020 50



26 7020 50 **DRILLCUT-X® II Shaver Handpiece GYN**, for use with UNIDRIVE® S III SCB

40 7120 90 **Handle**, adjustable, for use with DRILLCUT-X® II Shaver Handpiece GYN 26 7020 50



41250 RA **Cleaning Adaptor**, LUER-Lock, for cleaning DRILLCUT-X® II morcellator handpieces

For use with DRILLCUT-X® II Shaver Handpiece GYN

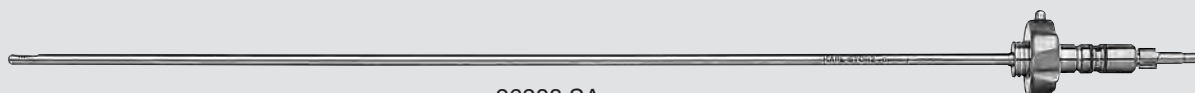

26208 SA



26208 SA **Shaver Blade GYN**, straight, sterilizable, concave cutting edge, double serrated, oval cutting window, diameter 4 mm, length 32 cm, for use with DRILLCUT-X® II Handpiece 26 7020 50, color code: blue-green



26208 SB **Shaver Blade GYN**, straight, sterilizable, double serrated cutting edge, rectangular cutting window, diameter 4 mm, length 32 cm, for use with DRILLCUT-X® II Handpiece 26 7020 50, color code: blue-yellow

IBS® – BIGATTI Intrauterine Shaver

UNIT SIDE

PATIENT SIDE

One-Pedal Footswitch

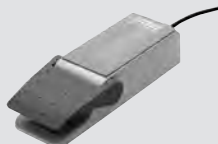

20 0162 30

HYST Tubing Set



031517-10

SCB®

SCB®



Silicone Tubing Set, for suction



20 3303 43

HOPKINS® Wide Angle Straight Forward Telescope 6°



26208 AMA, 26092 AMA

DRILLCUT-X® II Shaver Handpiece GYN



26 7020 50

Shaver Blade GYN

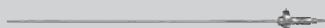

26208 SA

Accessories





Unipolar High Frequency Cords

Unipolar High Frequency Cords,
for use with unipolar working elements



KARL STORZ
Instrument

High Frequency
Surgery Units





	277	Unipolar High Frequency Cord , with 4 mm plug, length 300 cm, for use with models KARL STORZ and Erbe type T, older models
	277 A	Unipolar High Frequency Cord , with 4 mm plug, length 300 cm, for use with Martin HF units
	277 KE	Unipolar High Frequency Cord , with 5 mm plug, length 300 cm, for use with AUTOCON®II 400 SCB (111, 115, 122, 125), AUTOCON®II 200, AUTOCON®II 80, AUTOCON® (50, 200, 350) and Erbe type ICC
	277 KB	Unipolar High Frequency Cord , with 8 mm plug, length 300 cm, for use with models AUTOCON®II 400 SCB system (112, 116) and Valleylab

High Frequency Cords



KARL STORZ
Instrument

High Frequency
Surgery Units

	26002 M	Unipolar High Frequency Cord , with 4 mm plug, length 300 cm, for use with KARL STORZ, Erbe type T older models and Ellman
	26004 M	Unipolar High Frequency Cord , with 4 mm plug, length 300 cm, for use with Martin HF units
	26005 M	Unipolar High Frequency Cord , with 5 mm plug, length 300 cm, for use with AUTOCON®II 400 SCB system (111, 115, 122, 125), AUTOCON®II 200, AUTOCON®II 80, AUTOCON® system (50, 200, 350) and Erbe type ICC
	26006 M	Unipolar High Frequency Cord , with 8 mm plug, length 300 cm, for use with AUTOCON®II 400 SCB system (112, 116) and Valleylab models

Please note: All high frequency cords of this page are delivered with a length of 300 cm. If a length of 500 cm is requested please add letter **L** to the part number, e. g. 26002 **ML**, 26176 **LVL**.

Accessories

Bipolar High Frequency Cords

Bipolar High Frequency Cords, for use with bipolar working elements

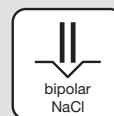

KARL STORZ High Frequency
Instrument Surgery Units

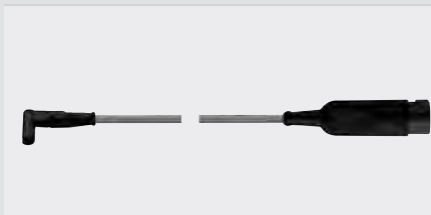

- 27176 LEB **Bipolar High Frequency Cord**, for
AUTOCON®II 400 SCB (high-end),
length 400 cm, for use with KARL STORZ
bipolar resectoscopes
- 27176 LEBL **Same**, length 500 cm

Bipolar High Frequency Cords

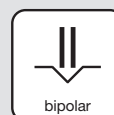

KARL STORZ High Frequency
Instrument Surgery Units

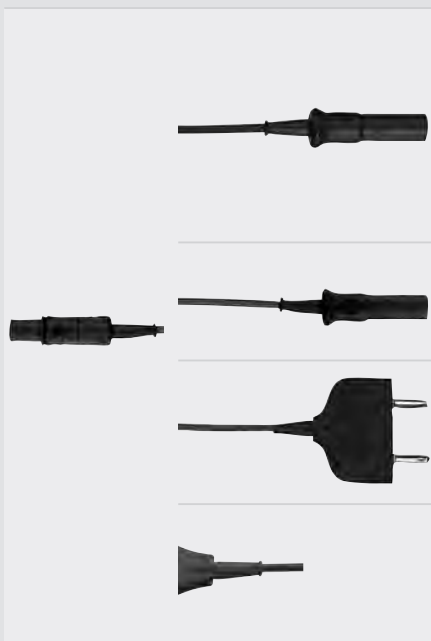

- 26176 LE **Bipolar High Frequency Cord**, length 300 cm,
for use with AUTOCON®II 400 SCB system
(111, 113, 115, 122, 125), AUTOCON®II 200,
AUTOCON®II 80, Coagulator 26021 B/C/D,
860021 B/C/D, 27810 B/C/D, 28810 B/C/D,
AUTOCON® series (50, 200, 350), Erbe-
Coagulator, T and ICC series
- 26176 LM **Bipolar High Frequency Cord**, length 300 cm,
for use with Martin HF units
- 26176 LV **Bipolar High Frequency Cord**, length 300 cm,
for use with AUTOCON®II 400 SCB system (112,
114, 116, 122, 125), AUTOCON®II 200,
AUTOCON®II 80 and Valleylab coagulators
- 26176 LW **Bipolar High Frequency Cord**, length 300 cm,
pin distance on unit side 22 mm, for use with high
frequency surgical units with bipolar sockets with
22 mm pin distance

Please note: All high frequency cords of this page are delivered with a length of 300 cm. If a length of 500 cm is requested please add letter **L** to the part number, e. g. 26002 ML, 26176 LVL.

Hysteroscopes for Examination and Operation

Telescopes

Components / Spare Parts		Catalog page
26008 BA	HOPKINS® Forward-Oblique Telescope 30°	14
26120 BA	HOPKINS® Forward-Oblique Telescope 30°	20
26020 FA	HOPKINS® Telescope 12°	20
26105 BA	HOPKINS® Forward-Oblique Telescope 30°, enlarged view	24
26105 FA	HOPKINS® Telescope 12°, enlarged view	24



Spare Parts



495 F
Receptacle,
diameter 9 mm, for
Wolf fiber optic light cable



495 G
Screw Base, for
KARL STORZ fiber optic
light cables and Olympus
Corporation



Components / Spare Parts		Catalog page
26252 BL	BETTOCCHI® B.I.O.H.® Compact Hysteroscope, long handle	17
26252 BB	BETTOCCHI® B.I.O.H.® Compact Hysteroscope, only	
26252 BO	Outer Sheath	
26252 BV	Suction and Irrigation Valve	
26252 BM	Monobloc Adaptor	
27550 N	Seal, for instrument ports, package of 10	









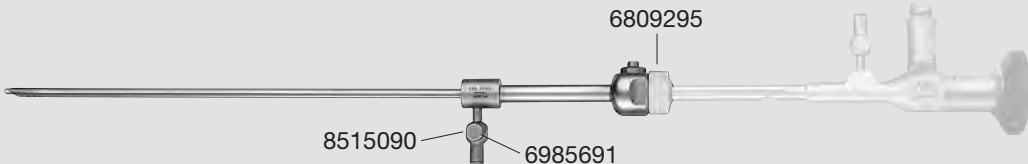

Components / Spare Parts		Catalog page
26252 SP	Sealing Set for B.I.O.H.®	3
5921100	O-Ring, diameter 10/12 mm, for Valve 26252 BV	
5922700	O-Ring, diameter 10.5 mm, for Valve 26252 BV	
5936400	O-Ring, diameter 14 mm, for Valve 26252 BV	
7609791	Sealing Cap, for working channel	
5922000	O-Ring, for Sheath 26252 BO	
9211970	Box	

Hysteroscopes for Examination and Operation

Telescopes, Sheaths

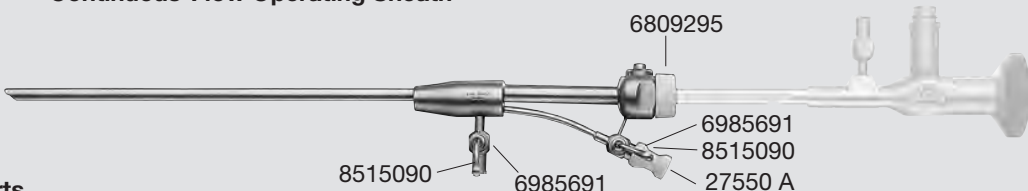
Components / Spare Parts		Catalog page	
26008 BAC	CAMPO TROPHYScope®	19	
			
Spare Parts			
	495 F Receptacle , diameter 9 mm, for Wolf fiber optic light cable		495 G Screw Base , for KARL STORZ fiber optic light cables and Olympus Corporation

Components / Spare Parts		Catalog page	
26152 DA	Continuous-Flow Operating Sheath	19	
			
Spare Parts			
	6809295 Sealing Cap		6985691 Spring Cap
	8515090 Stopcock		

Components / Spare Parts		Catalog page	
26152 DB	Continuous-Flow Operating Sheath	19	
			
Spare Parts			
	6809295 Sealing Cap		6985691 Spring Cap
	8515090 Stopcock		27550 A-10 Sealing Cap , drill hole diameter 0.8 mm, package of 10



Hysteroscopes for Examination and Operation

Sheaths

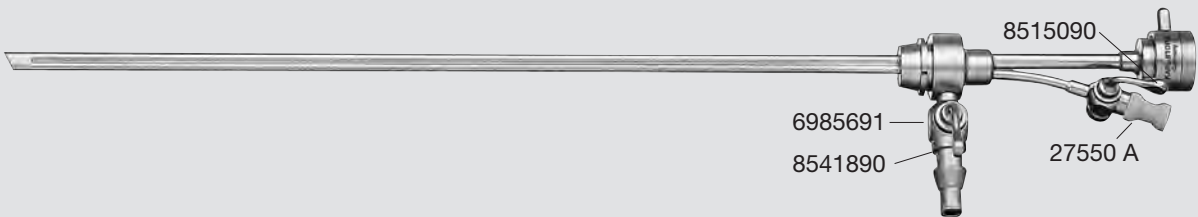
Components / Spare Parts		Catalog page
26152 BI	BETTOCCHI® Inner Sheath	15
26153 BI	BETTOCCHI® Inner Sheath	21
26153 CI	BETTOCCHI® Inner Sheath	22
26154 BI	BETTOCCHI® Inner Sheath	25





Spare Parts

	27550 A-10 Sealing Cap , drill hole diameter 0.8 mm, package of 10		8515090 Stopcock
	6985691 Spring Cap		8541890 Stopcock

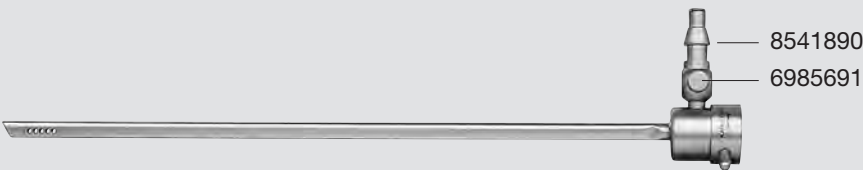
Components / Spare Parts		Catalog page
26152 BO	BETTOCCHI® Outer Sheath	15
26153 BO	BETTOCCHI® Outer Sheath	21
26153 CO	BETTOCCHI® Outer Sheath	22
26154 BO	BETTOCCHI® Outer Sheath	25



Spare Parts





	6985691 Spring Cap		8541890 Stopcock
---	-------------------------------------	---	-----------------------------------

Unipolar and Bipolar Resection

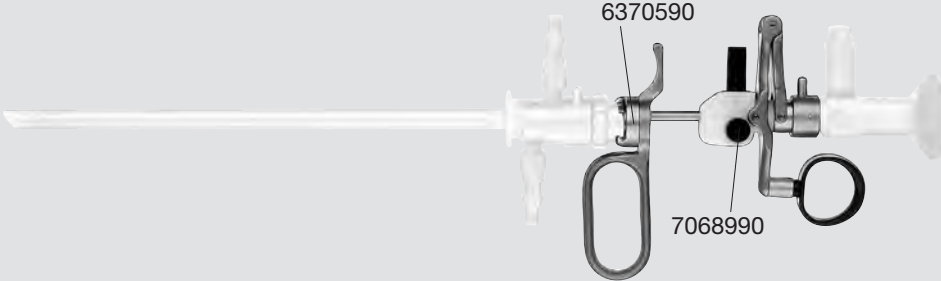
Working Elements

Components / Spare Parts		Catalog page
26053 EH	Working Element Set, unipolar	40
26053 EB	Working Element	
011010-10*	Cutting Loop	
279 KE	Unipolar High Frequency Cord	
26055 ES	Working Element Set, unipolar	44
26055 E	Working Element	
26055 G	Cutting Loop, angled	
26055 L	Cutting Electrode, pointed	
26055 N	Coagulation Electrode, ball end	
277	Unipolar High Frequency Cord	
280	Protection Tube	
26050 EG	Working Element Set, unipolar	49
26050 E	Working Element	
26050 G	Cutting Loop, angled	
26050 NK	Coagulation Electrode, ball end, diameter 5 mm	
26050 L	Cutting Electrode, pointed	
277	Unipolar High Frequency Cord	
280	Protection Tube	



Spare Parts	
	27040 TZ Triangular Arbor
	6370590 Teflon Seal
	7068990 Rubber Cap
Spare part for 26053 E	
	7956395 Seal

Unipolar and Bipolar Resection

Working Elements

Components / Spare Parts		Catalog page
26053 EBH	Working Element Set, bipolar	41
26053 EB	Working Element	
011050-10*	Cutting Loop	
UH 801	Bipolar High Frequency Cord	
26055 EBH	Working Element Set, bipolar	45
26055 EB	Working Element	
26055 GP1	Cutting Loop	
26055 BL1	Cutting Electrode, pointed	
26055 NB	Coagulation Electrode, ball end	
UH 801	Bipolar High Frequency Cord	
280	Protection Tube	
26040 EBH	Working Element Set, bipolar	50
26040 EB	Working Element, bipolar	
26040 GP1	Cutting Loop, bipolar	
26040 BL1	Cutting Electrode, bipolar, pointed	
26040 NB	Coagulation Electrode HALF MOON®, bipolar, with ball end	
UH 801	Bipolar High Frequency Cord	
280	Protection Tube	

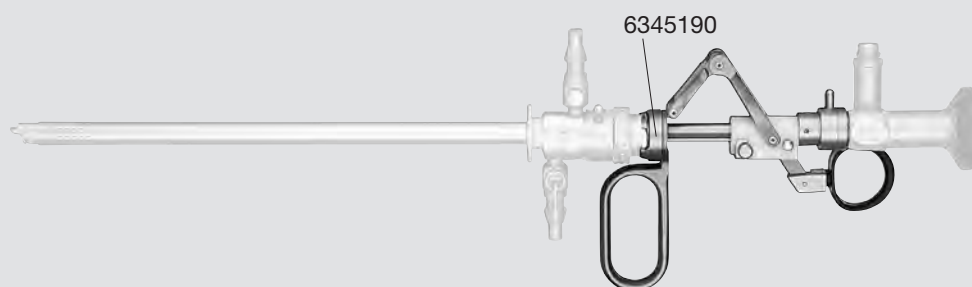

Spare Parts



27040 TZ
Triangular Arbor



6345190
Teflon Seal

Unipolar and Bipolar Resection

Telescopes, Sheaths

Components / Spare Parts		Catalog page
26020 FA	HOPKINS® Telescope 12°	39
26120 AA	HOPKINS® Straight Forward Telescope 0°	39
26105 FA	HOPKINS® Telescope 12°, enlarged view	48
26105 BA	HOPKINS® Forward-Oblique Telescope 30°, enlarged view	48
26105 AA	HOPKINS® Straight Forward Telescope 0°, enlarged view	54

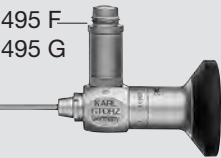

Spare Parts



495 F
Receptacle,
diameter 9 mm, for
Wolf fiber optic light cable



495 G
Screw Base, for
KARL STORZ fiber optic
light cables and Olympus
Corporation

Components / Spare Parts		Catalog page
26040 SL	Resectoscope Sheath	51
26055 SL	Resectoscope Sheath	46

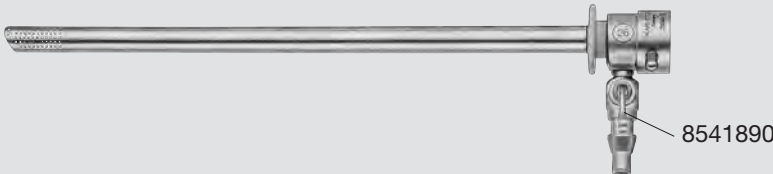

Spare Parts



6985691
Spring Cap



8541890
Stopcock

Components / Spare Parts		Catalog page
26050 SC	Resectoscope Sheath	51
26050 SL	Resectoscope Sheath	51
26055 LD	Resectoscope Sheath	46
26055 SC	Resectoscope Sheath	46

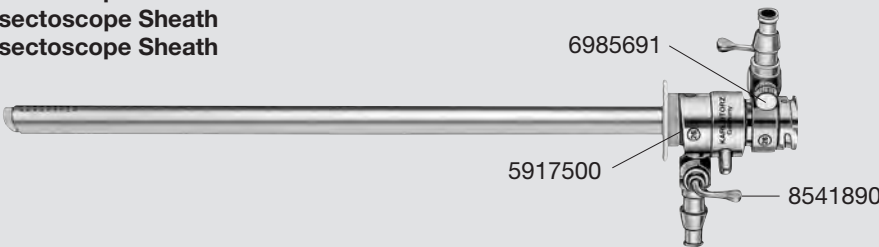

Spare Parts



5917500
O-Ring, silicone,
inner diameter 11 mm,
outer diameter 13 mm



8541890
Stopcock



6985691
Spring Cap

Unipolar and Bipolar Resection

Sheaths

Components / Spare Parts	Catalog page
--------------------------	--------------

26055 XB	Inner Sheath	46
26055 XE	Inner Sheath	46
26055 CB	Inner Sheath	46
26040 XA	Inner Sheath	51
26050 XA	Inner Sheath	51



Spare Parts



6985691
Spring Cap



8541890
Stopcock

Components / Spare Parts	Catalog page
--------------------------	--------------

26053 CD	Telescope Bridge	43
26055 CD	Telescope Bridge	47
26069 CD	Telescope Bridge	52

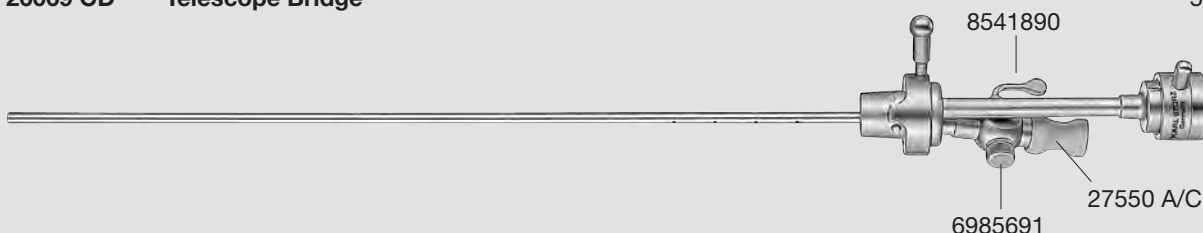

Spare Parts



6985691
Spring Cap

Spare part for 26055 CD and 26053 CD



27550 C-10
Sealing Cap, drill hole diameter 1.2 mm, package of 10



8541890
Stopcock

Spare part for 26069 CD



27550 A-10
Sealing Cap, drill hole diameter 0.8 mm, package of 10

Shaver System for Gynecology

Telescopes, Sheaths

Components / Spare Parts		Catalog page
26208 AMA	HOPKINS® Wide Angle Straight Forward Telescope 6°	62
26092 AMA	HOPKINS® Wide Angle Straight Forward Telescope 6°	63

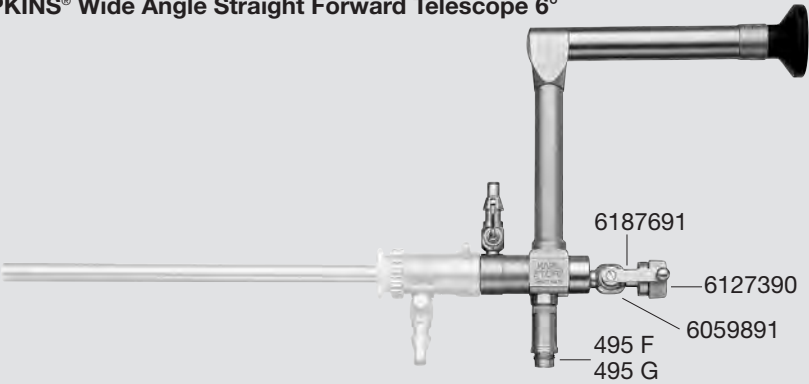



Spare Parts

	6059891 Spring Cap Working Channel		495 F Receptacle, diameter 9 mm, for Wolf fiber optic light cable
	6187691 Stopcock Working Channel		495 G Screw Base, for KARL STORZ fiber optic light cables and Olympus Corporation
	6127390 Sealing Cap, (50/2.6)		

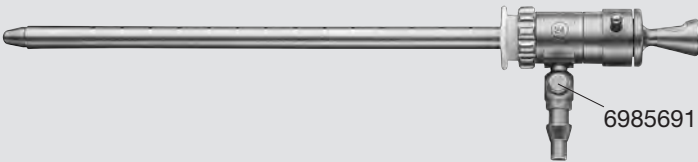
Components / Spare Parts		Catalog page
26093 CD	Operating Sheath	63



Spare Parts

	6985691 Spring Cap		8541890 Stopcock
---	------------------------------	---	----------------------------

Shaver System for Gynecology

MAZZON Biopsy Forceps, MAZZON Grasping Forceps

Components / Spare Parts

Catalog page

26310 MA MAZZON Biopsy Forceps

67

33131 **CLICK'line® Metal Handle**, without ratchet

26310 MB **Outer Sheath**, with working insert

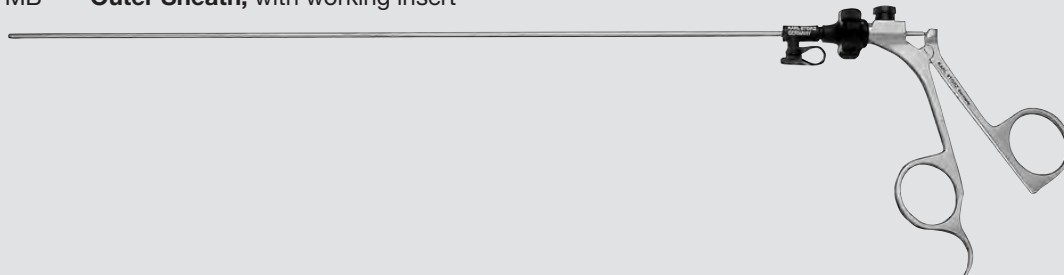

Components / Spare Parts

Catalog page

26310 MB **Outer Sheath**, with working insert

67

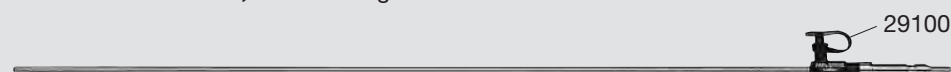

Spare part



29100
Plug, for LUER-Lock
irrigation connector
for cleaning, black,
autoclavable,
package of 10

Components / Spare Parts

Catalog page

26310 MG MAZZON Grasping Forceps, with alligator jaws

67

33133 **CLICK'line® Metal Handle**, with hemostat style ratchet

26310 MH **Outer Sheath**, with working insert

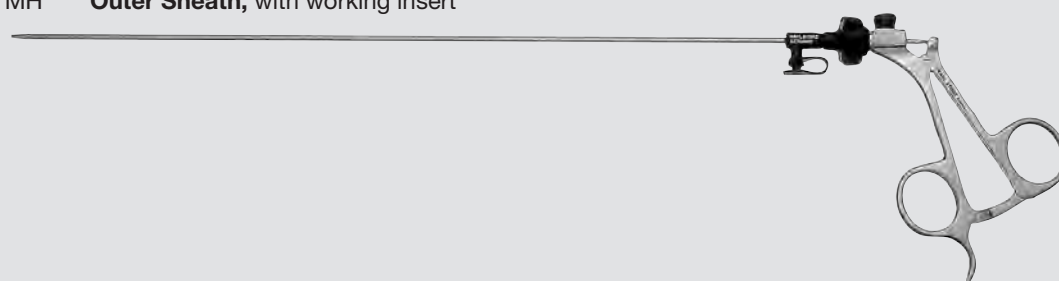

Components / Spare Parts

Catalog page

26310 MH **Outer Sheath**, with working insert

67

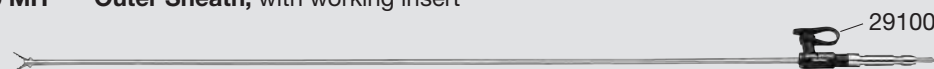

Spare part



29100
Plug, for LUER-Lock
irrigation connector
for cleaning, black,
autoclavable,
package of 10